

that all boundary corners, angles and other points of reference were as indicated hereon and that those with iron pipes or rods having a diameter three quarters (3/4) of an inch and feet in length; and that the plat is tied to the nearest survey corner.

Texas

NOTE	RAD	TAN	CHORD	AR
1	60.00			17
2	60.00			28
3	240.00	71.37	136.82	13
4	155.00	46.53	89.12	9
5	95.00	10.39	20.65	2
6	300.00	32.85	65.31	6
7	50.00	19.82	32.29	11
8	150.00	54.11	101.80	10
9	60.00			17
10	145.92	28.75	56.41	5
11	220.00	216.13	308.36	84
12	60.00	56.33	62.13	30
13	60.00	56.33	62.13	30
14	25.00	24.98	35.34	39
15	85.00	95.00	120.21	11
16	25.00	25.00	35.36	11
17	280.00	275.08	392.45	11
18	205.92	63.38	121.15	11
19	25.00	25.00	35.36	11
20	90.00	13.49	26.68	11
21	25.00	37.50	41.60	11
22	240.00	57.62	112.05	11
23	300.00	89.21	171.03	11
24	25.00	25.00	35.36	11
25	250.00	245.61	350.41	3
26	175.92	54.15	103.50	11
27	120.00	43.29	81.44	11
28	270.00	64.82	126.06	11
29	270.00	64.25	153.92	11
30	55.00	55.00	77.78	11
31	125.00	37.52	71.87	11

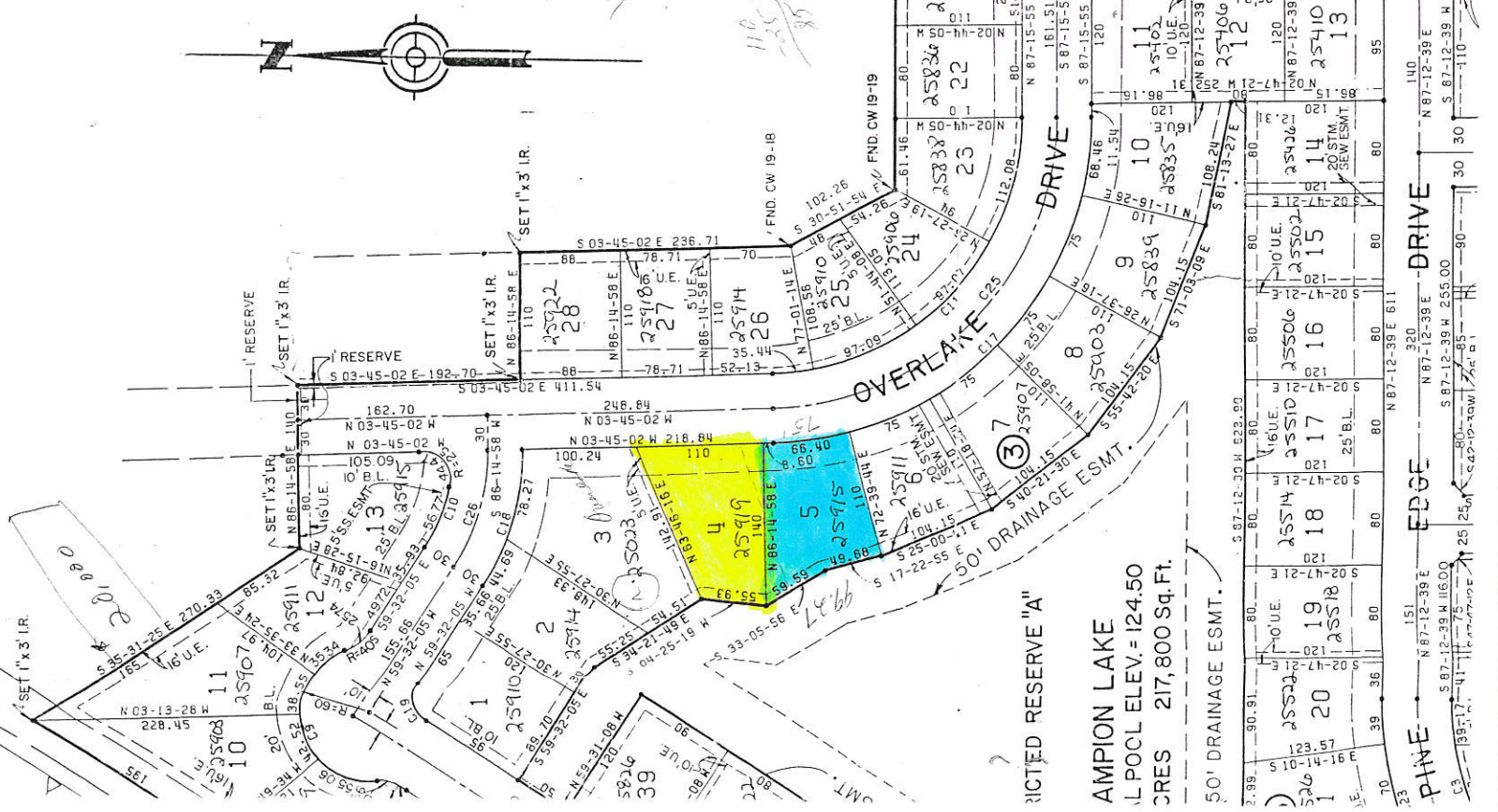

AMPTION LAKE
 L POOL ELEV. = 124.50
 CRES 217,800 Sq. Ft.

50' DRAINAGE ESMT.

RESERVE "A"

EDGE DRIVE

OVERLAKE DRIVE

DRIVE

Handwritten notes in blue ink: 10/25/29, 7/12/29, 1/17, 11/29, 10/29, 10/29, 10/29.