

GF NO. 08400561 STEWART TITLE
 ADDRESS: 44 FOY MARTIN DRIVE
 CONROE, TEXAS 77304
 BORROWER: ERNEST TAMAYO AND
 DARLENE RENE TAMAYO

LOT 44 HIGHLAND HOLLOW, SECTION 1

A SUBDIVISION SITUATED IN THE P. H. HERNDON SURVEY, A-256
 AND THE JOHN MCDILLON SURVEY, A-347, MONTGOMERY COUNTY, TEXAS,
 ACCORDING TO THE MAP OR PLAT THEREOF RECORDED
 IN CABINET B, SHEET 5B OF THE MAP RECORDS
 OF MONTGOMERY COUNTY, TEXAS

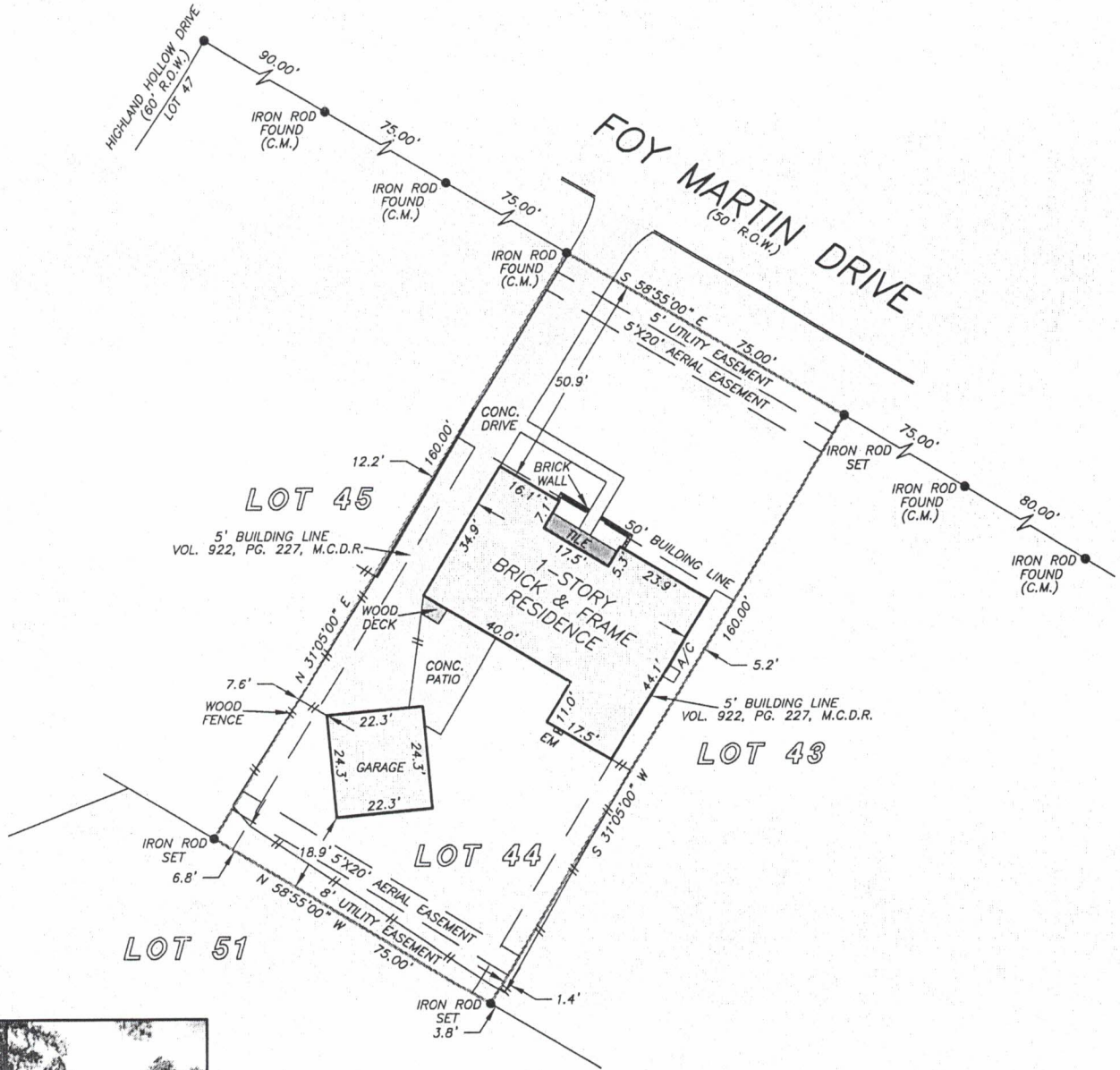

NOTE: BEARING BASE, CENTERLINE OF FOY MARTIN DRIVE, BEARING OF S 58°55'00" E, AS SHOWN ON RECORDED PLAT OF HIGHLAND HOLLOW, SECTION 1, CABINET B, SHEET 5B, MONTGOMERY COUNTY MAP RECORDS.

THIS PROPERTY DOES NOT LIE WITHIN THE 100 YEAR FLOOD PLAIN AS PER FIRM PANEL NO. 48339C 0359 F MAP REVISION: 12/19/1996

I HEREBY CERTIFY THAT THIS SURVEY WAS MADE ON THE GROUND, THAT THIS PLAT CORRECTLY REPRESENTS THE FACTS FOUND AT THE TIME OF SURVEY AND THAT THERE ARE NO ENCROACHMENTS APPARENT ON THE GROUND, EXCEPT AS SHOWN HEREON. THIS SURVEY IS

