

Building Sketch

| | | | |
|------------------|------------------|---------------|-------------------------|
| Borrower | None | | |
| Property Address | 11511 Advance Dr | | |
| City | Houston | County Harris | State TX Zip Code 77065 |
| Lender/Client | None | | |

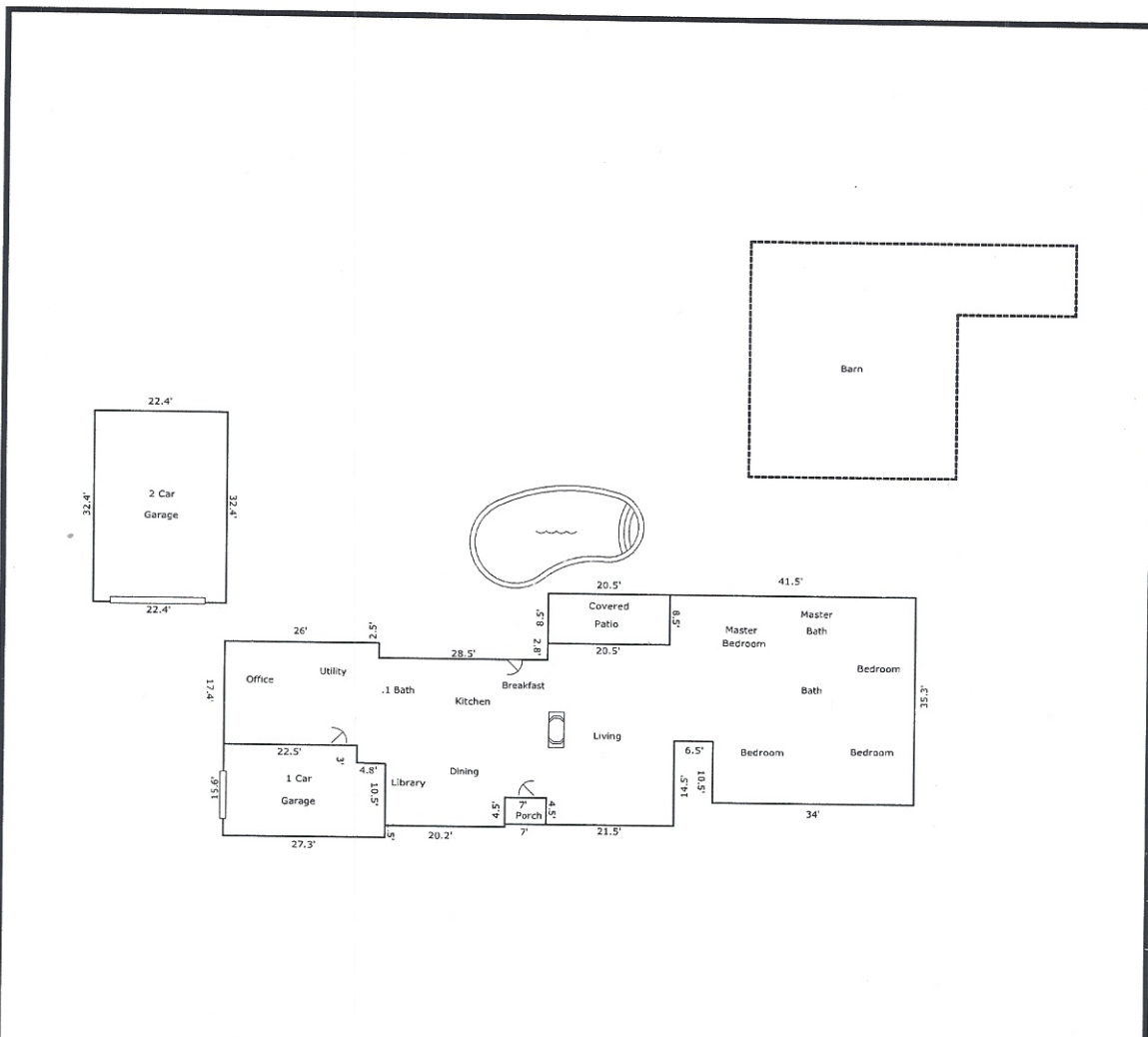

TOTAL Sketch by a la mode, inc.

Area Calculations Summary

| Living Area | | Calculation Details | |
|-------------------------------------|-------------------|---------------------|----------|
| First Floor | 3258.71 Sq ft | 35.3 x 34 | = 1200.2 |
| | | 7.5 x 8.5 | = 63.75 |
| | | 17.4 x 22.5 | = 391.5 |
| | | 16.3 x 6.5 | = 105.95 |
| | | 30.8 x 21.5 | = 662.2 |
| | | 3.5 x 2.5 | = 8.75 |
| | | 32 x 17.9 | = 572.8 |
| | | 5.6 x 7 | = 39.2 |
| | | 10.6 x 20.2 | = 214.12 |
| | | 0.5 x 0.1 x 4.8 | = 0.24 |
| Total Living Area (Rounded): | 3259 Sq ft | | |
| Non-living Area | | | |
| Concrete Patio | 174.25 Sq ft | 20.5 x 8.5 | = 174.25 |
| 2 Car Detached | 725.76 Sq ft | 32.4 x 22.4 | = 725.76 |
| Open Porch | 31.5 Sq ft | 4.5 x 7 | = 31.5 |
| 1 Car Attached | 411.24 Sq ft | 15.6 x 22.5 | = 351 |
| | | 4.8 x 12.5 | = 60 |
| | | 0.5 x 4.8 x 0.1 | = 0.24 |
| Non-Calculated | 1640 Sq ft | 40 x 35 | = 1400 |
| | | 20 x 12 | = 240 |

Certification 2017

Texas Appraiser Licensing and Certification Board
P.O. Box 12188 Austin, Texas 78711-2188
Certified Residential Real Estate Appraiser

Number: **TX 1334997 R**
Issued: **06/24/2015** Expires: **06/30/2017**
Appraiser: **CHRISTOPHER ROLAND LOCKARD**

Having provided satisfactory evidence of the qualifications required by the Texas Appraiser Licensing and Certification Act, Texas Occupations Code, Chapter 1103, is authorized to use this title, Certified Residential Real Estate Appraiser.

Douglas E. Oldmixon
Commissioner