

BEARINGS AND STREET RIGHT-OF-WAY PER PLAT.

**O'MEARA DRIVE
(60' R.O.W.)**

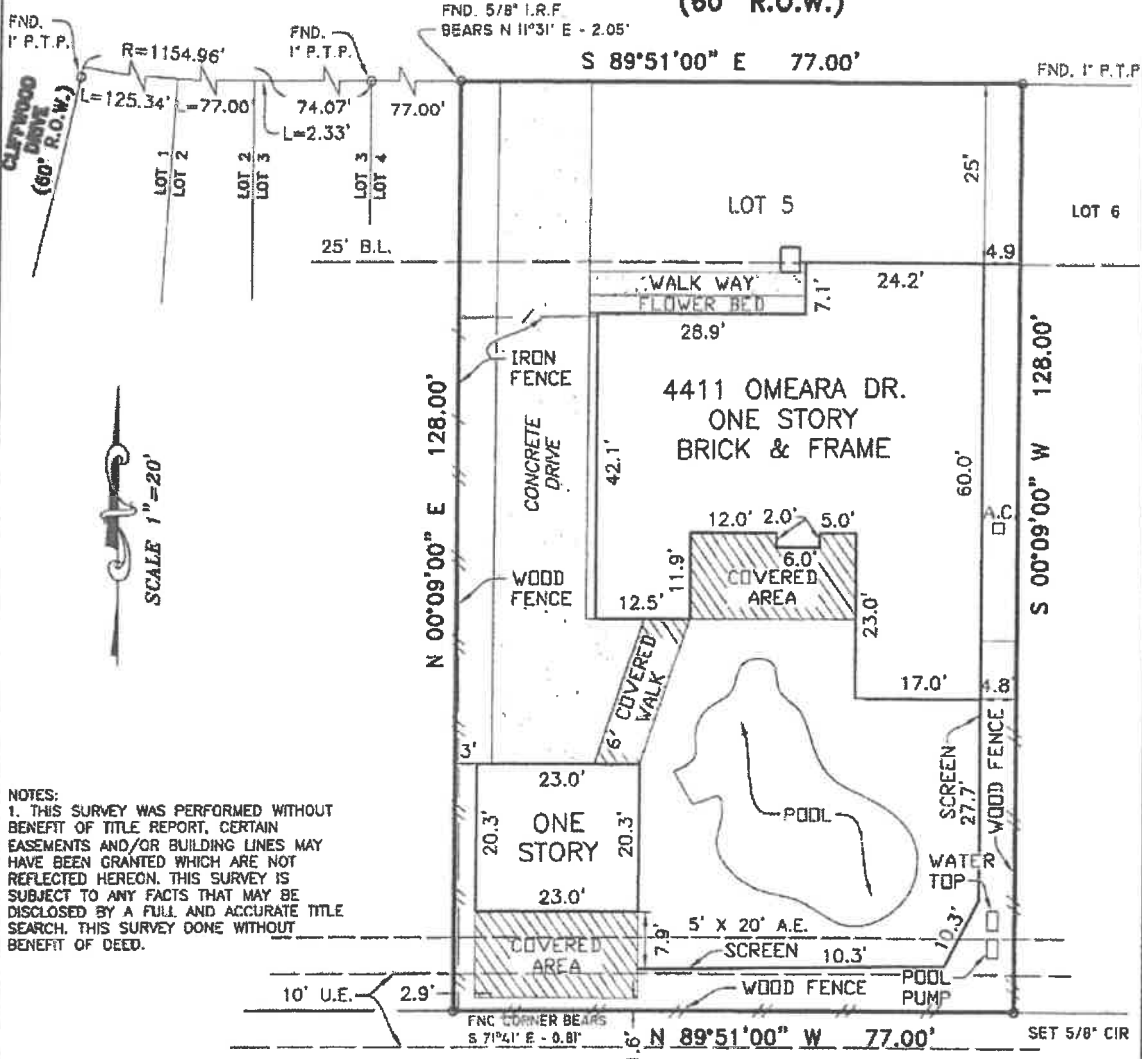

NOTES:

1. THIS SURVEY WAS PERFORMED WITHOUT BENEFIT OF TITLE REPORT. CERTAIN EASEMENTS AND/OR BUILDING LINES MAY HAVE BEEN GRANTED WHICH ARE NOT REFLECTED HEREON. THIS SURVEY IS SUBJECT TO ANY FACTS THAT MAY BE DISCLOSED BY A FULL AND ACCURATE TITLE SEARCH. THIS SURVEY DONE WITHOUT BENEFIT OF DEED.

THIS SURVEY IS BEING PROVIDED SOLELY FOR THE USE OF THE CURRENT PARTIES AND THAT NO LICENSE HAS BEEN CREATED, EXPRESS OR IMPLIED, TO COPY THE SURVEY EXCEPT AS IS NECESSARY IN CONJUNCTION WITH THE ORIGINAL TRANSACTION.

PLAT OF LOT 5 BLOCK 10 OF WILLOW MEADOWS SECTION SIX (6)

ACCORDING TO THE PLAT RECORDED IN VOLUME 51, PAGE 1 OF

THE MAP RECORDS OF HARRIS COUNTY, TEXAS

PROPERTY LIES WITHIN FLOOD ZONE AE/X SHADED, ACCORDING TO F.I.R.M. MAP NO. 46201C 0865L, DATE 08-18-07, BY GRAPHING PLOTTING ONLY, WE DO NOT ASSUME RESPONSIBILITY FOR EXACT DETERMINATION. BEFORE ANY DEVELOPMENT PLANNING, DESIGN, OR CONSTRUCTION IS STARTED, THE COMMUNITY, CITY AND COUNTY IN WHICH SUBJECT TRACT EXISTS SHOULD BE CONTACTED. SAID ENTITIES MAY IMPOSE LARGER FLOOD PLAIN AND FLOODWAY AREAS THAN SHOWN BY F.I.R.M. MAPS THAT WILL AFFECT DEVELOPMENT.

PROPERTY SUBJECT TO CITY ORDINANCES AND SUBDIVISION COVENANTS, CONDITIONS AND RESTRICTIONS.

I hereby certify that this survey was made on the ground and that this plat correctly represents the facts found at the time of survey showing any improvements, from legal descriptions supplied by client. There are no encroachments apparent on the ground, except as shown. This survey is only certified for boundary and this transaction only. Surveyor did not abstract property. Easements, building lines, etc. shown are as identified by:

GF N/A of N/A

Fred W Lawton, Registered Professional Land Surveyor No. 2321



ADDRESS: 4411 OMEARA DR.

LENDER: NAME

CITY: HOUSTON, TX

ZIP: 77035

PURCHASER: KAY ADAMS

JOB NO: 688-13 DATE: 04-12-13 SCALE: 1"=20'-00" REVISION:

Key Map 531V



SOUTH TEXAS SURVEYING ASSOCIATES, INC.

11281 Richmond Ave. Bldg J-Suite 101 Houston, Texas 77082

TEL. 281-556-6918 FAX 281-556-9331

Copyright 2012

K:\COMRES 2013\688-13.DWG

JOB NO: 688-13