

(5004) SPRING BRANCH DRIVE
(50' ROW)

SCALE
1" = 20'

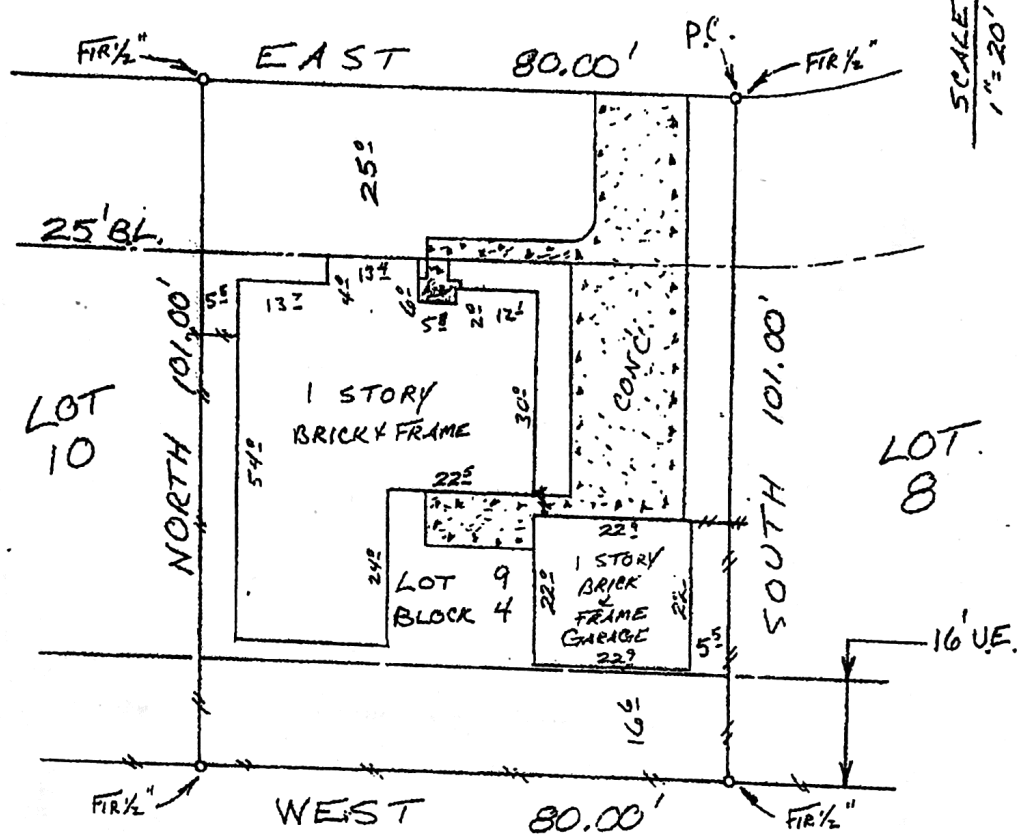

Tasha Burdick
10/2/14

NOTE: An agreement with H.L.&P. recorded in Volume 410, Page 188 of the Official Records of Brazoria County, Texas.
NOTE: Easement granted to H.L.&P. under Clerk's File No. 98-047155 in the Office of the County Clerk of Brazoria County, Texas.
NOTE: Easement granted to H.L.&P. recorded in Volume 390, Page 140, Official Records, Brazoria County, Texas.

BUYER Brian Burdick and, Tasha M. Burdick 5004 Spring Branch Drive

DESCRIBED PROPERTY Lot 9, in Block 4, of SPRINGFIELD REPLAT, an addition in Brazoria County, Texas, according to the map or plat thereof, recorded in Volume 18, Pages 41-42, and replatted in Volume 19, Pages 241-242 of the Plat Records of Brazoria County, Texas.

TEXAS LAND COORDINATORS, INC.
P.O. Box 1897 • Pearland, TX 77588
(281) 997-1585
G.F. 305360
Date: 10-15-99
Inv.#: 27761
JOB # 10-212-99



I do hereby certify that this survey was this day made on the ground of the property legally described herein, (or on the attached sheet), and is correct, and there are no encroachments unless shown, and was done by me or under my supervision, and conforms to or exceeds the current standards as adopted by the Texas Board of Professional Land Surveying.
Note: There are no natural drainage courses on this property.
Note: This property does not lie in a flood hazard zone according to H.U.D./F.I.A. 480077 0045 I 9-28-90 Zone X

Harry E. Kain
10/19/1999



(5004) SPRING BRANCH DRIVE
(50' ROW)

SCALE 1" = 20'

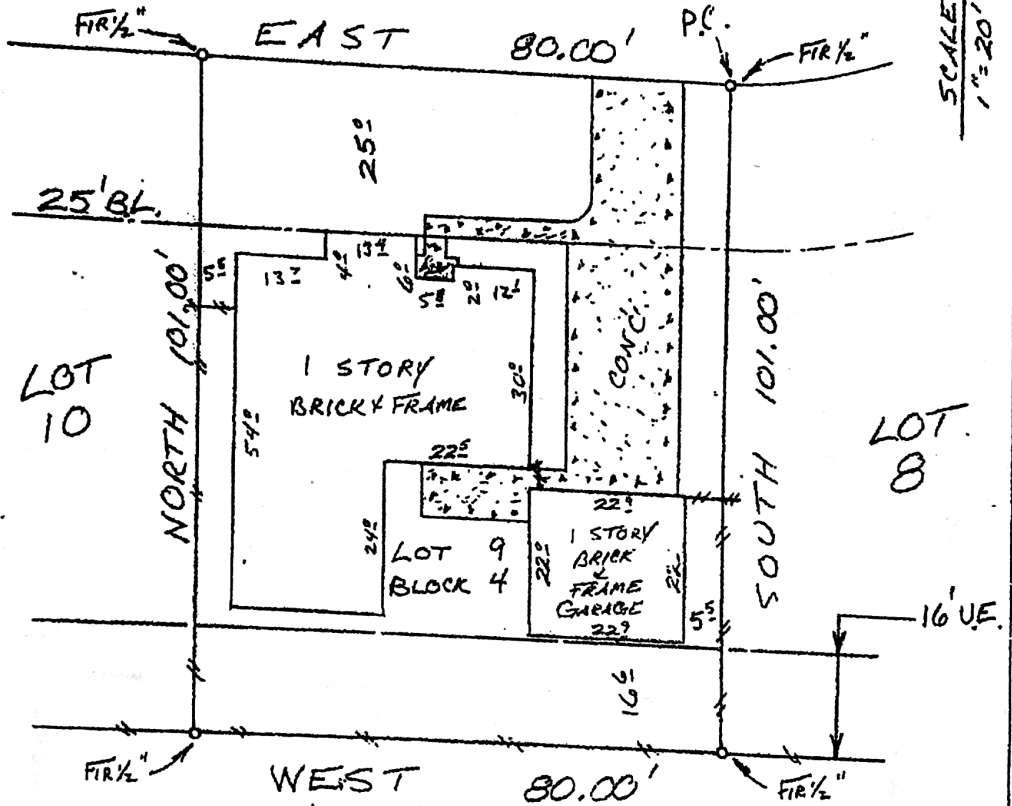

Tasha Burdick 10/2/14

NOTE: An agreement with H.L.&P. recorded in Volume 410, Page 188 of the Official Records of Brazoria County, Texas.
 NOTE: Easement granted to H.L.&P. under Clerk's File No. 98-047155 in the Office of the County Clerk of Brazoria County, Texas.
 NOTE: Easement granted to H.L.&P. recorded in Volume 390, Page 140, Official Records, Brazoria County, Texas.

BUYER Brian Burdick and, Tasha M. Burdick 5004 Spring Branch Drive

DESCRIBED PROPERTY Lot 9, in Block 4, of SPRINGFIELD REPLAT, an addition in Brazoria County, Texas, according to the map or plat thereof, recorded in Volume 18, Pages 41-42, and replatted in Volume 19, Pages 241-242 of the Plat Records of Brazoria County, Texas.

TEXAS LAND COORDINATORS, INC.
 P.O. Box 1897 • Pearland, TX 77688
 (281) 997-1565
 G.F. 305360
 Date: 10-15-99
 Inv.#: 27761
 JOB # 10-212-99



I do hereby certify that this survey was this day made on the ground of the property legally described herein, (or on the attached sheet), and is correct, and there are no encroachments unless shown, and was done by me or under my supervision, and conforms to or exceeds the current standards as adopted by the Texas Board of Professional Land Surveying.
 Note: There are no natural drainage courses on this property.
 Note: This property does not lie in a flood hazard zone according to H.U.D./F.I.A. 480077 0045 I 9-28-90 Zone X

Harry E. Kain
 10/19/1999

