

# H & M SURVEYING & ASSOCIATES, INC.

PHONE: (713) 524-1500  
 FAX: (713) 524-8860

P.O. BOX 980068  
 HOUSTON, TEXAS 77098-0068

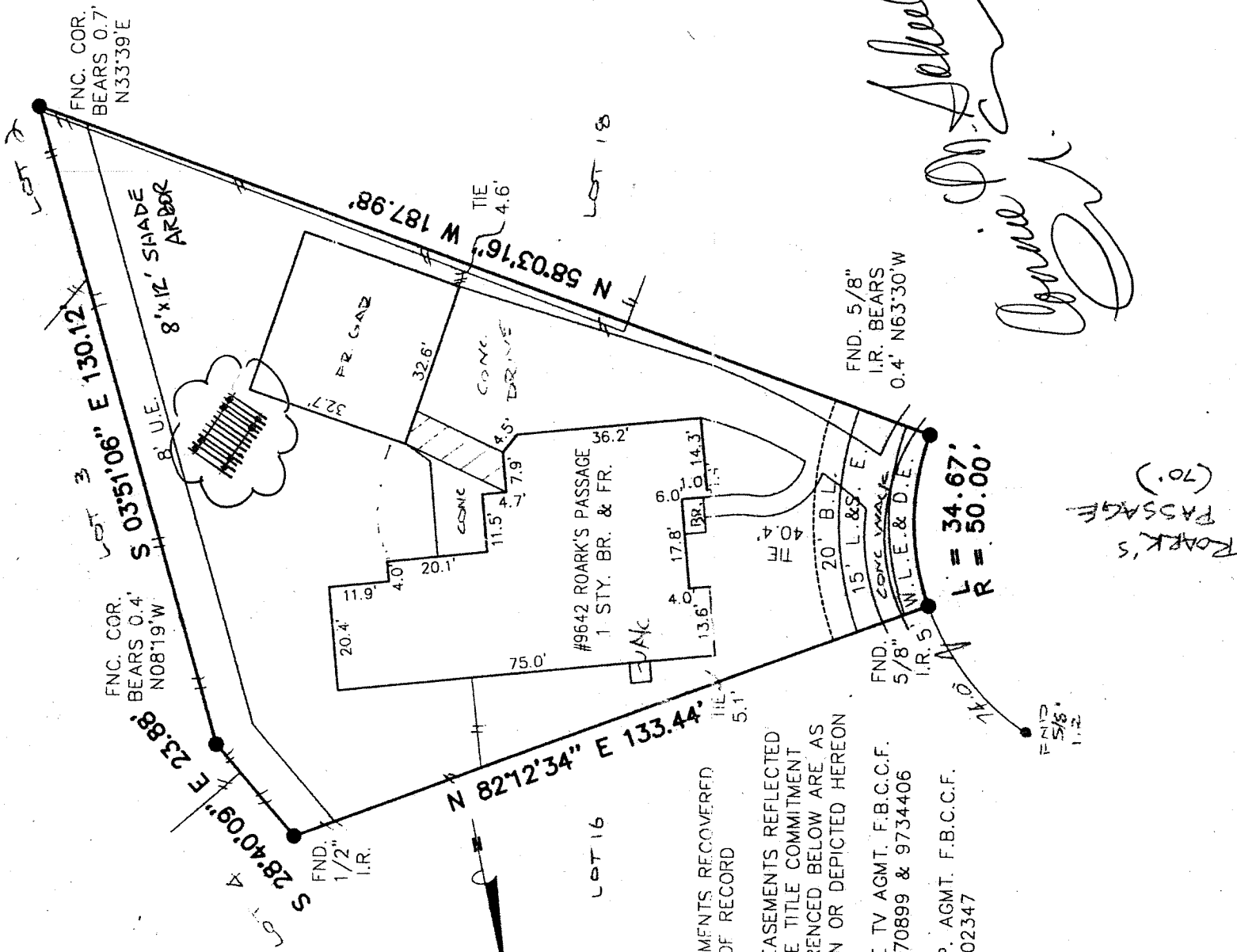

MONUMENTS RECOVERED  
 NOT OF RECORD

THE EASEMENTS REFLECTED  
 IN THE TITLE COMMITMENT  
 REFERENCED BELOW ARE AS  
 SHOWN OR DEPICTED HEREON

CABLE TV AGMT. F.B.C.C.F.  
 No. 9670899 & 9734406

H.L.&P. AGMT. F.B.C.C.F.  
 No. 9702347

ROARK'S  
 PASSAGE  
 (70')

*Handwritten signature: Paul W. Hurley*

I certify that the above plat is a true representation of a survey made on the ground under my supervision of

Lot 17 Block 5 in THE AMENDING P/LP OF SIERRA STEEP  
 SLIDE 1703.1001/B & 1602 A/B BANK VILLAGE SEC 1  
 recorded in Vol. \_\_\_\_\_ Page \_\_\_\_\_ of the PLAT Records of FORT BEND County, Texas

and out of the \_\_\_\_\_ Survey, Abstract No. \_\_\_\_\_

Purchaser LARRY J. SCHULGEN & COMIE M. SCHULGEN

GF# 250-04-1550 Date 9.20.04 FB# \_\_\_\_\_

Bearing Reference PLAT Scale 1"=30' Job No. \_\_\_\_\_

This Property is located in flood insurance rate map zone X-500

as per map 48157L-2705 dated 1997

Note: This survey is provided to, and for the benefit of, TX-AMERICAN TITLE. Any re-distribution, copying, or use for any other purpose or transaction is not authorized, and is a violation of federal copyright laws. The certification placed hereon is void under any such unauthorized circumstances.



*Handwritten signature: Paul W. Hurley*