

HOSKINS LAND SURVEYORS, INC.

281-370-0097 dh4789@gmail.com

2016-29DS

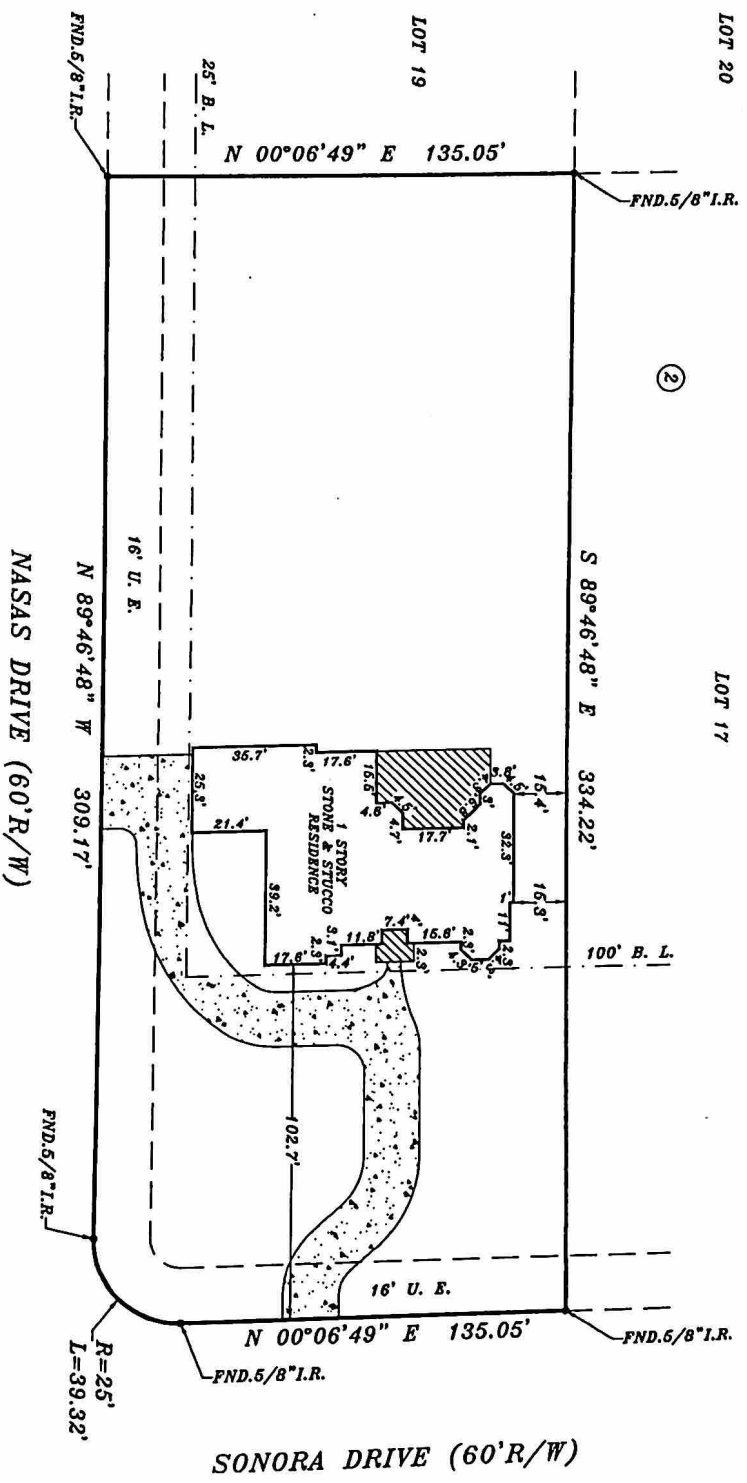

SONORA DRIVE (60'R/W)

NASAS DRIVE (60'R/W)

BY GRAPHIC PLOTTING ONLY, THE PROPERTY SHOWN HEREON DOES NOT LIE WITHIN THE DESIGNATED 100 YR. FLOOD PLAIN. NO DETERMINATION IS MADE AS TO WHETHER PROPERTY WILL OR WILL NOT ACTUALLY FLOOD. FIRM PANEL NO. 48339C 05T66 ZONE: "X" DATE: 08-18-14

David Hoskins
Surveyor

NOTE: BEARINGS ARE BASED ON RECORDED PLAT. PROPERTY SUBJECT TO:
 1. ANY AND ALL DEED RESTRICTIONS AND/OR COVENANTS OF RECORDS. (SEE TITLE COMMITMENT, SCHEDULE B)
 HOSKINS LAND SURVEYORS, INC. ASSUMES NO RESPONSIBILITY FOR THE REVIEW OR INTERPRETATION OF ANY EXISTING RESTRICTIONS AND/OR COVENANTS.
 2. THIS SURVEY IS NOT INTENDED FOR CONSTRUCTION PURPOSES.

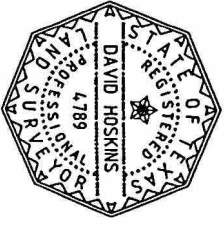

CABINET 7, SHEETS 149 & 150 M.C.M.R.
 PORTER, MONTGOMERY COUNTY, TEXAS 77965
 SCALE: 1"=40' DATE: JAN. 21, 2016

David Hoskins
 DAYD HOSKINS-TEXAS RPLS #4789
 COPYRIGHT 2016, HOSKINS LAND SURVEYORS, INC.

THIS SURVEY WAS PERFORMED IN ACCORDANCE WITH TITLE COMMITMENT PROVIDED BY CENTURY OAKS TITLE OF # W1502023

I HEREBY CERTIFY THAT THIS PLAT REPRESENTS THE FINDINGS OF AN ON THE GROUND SURVEY MADE UNDER MY SUPERVISION ON THIS DAY AND IS CORRECT TO THE BEST OF MY KNOWLEDGE AND THAT THERE WERE NO APPARENT ENCROACHMENTS AT THE TIME OF THE SURVEY, UNLESS SHOWN OR NOTED OTHERWISE. SURVEY IS VALID FOR THIS TRANSACTION ONLY AND IS NON-TRANSFERABLE.