

LOT 17

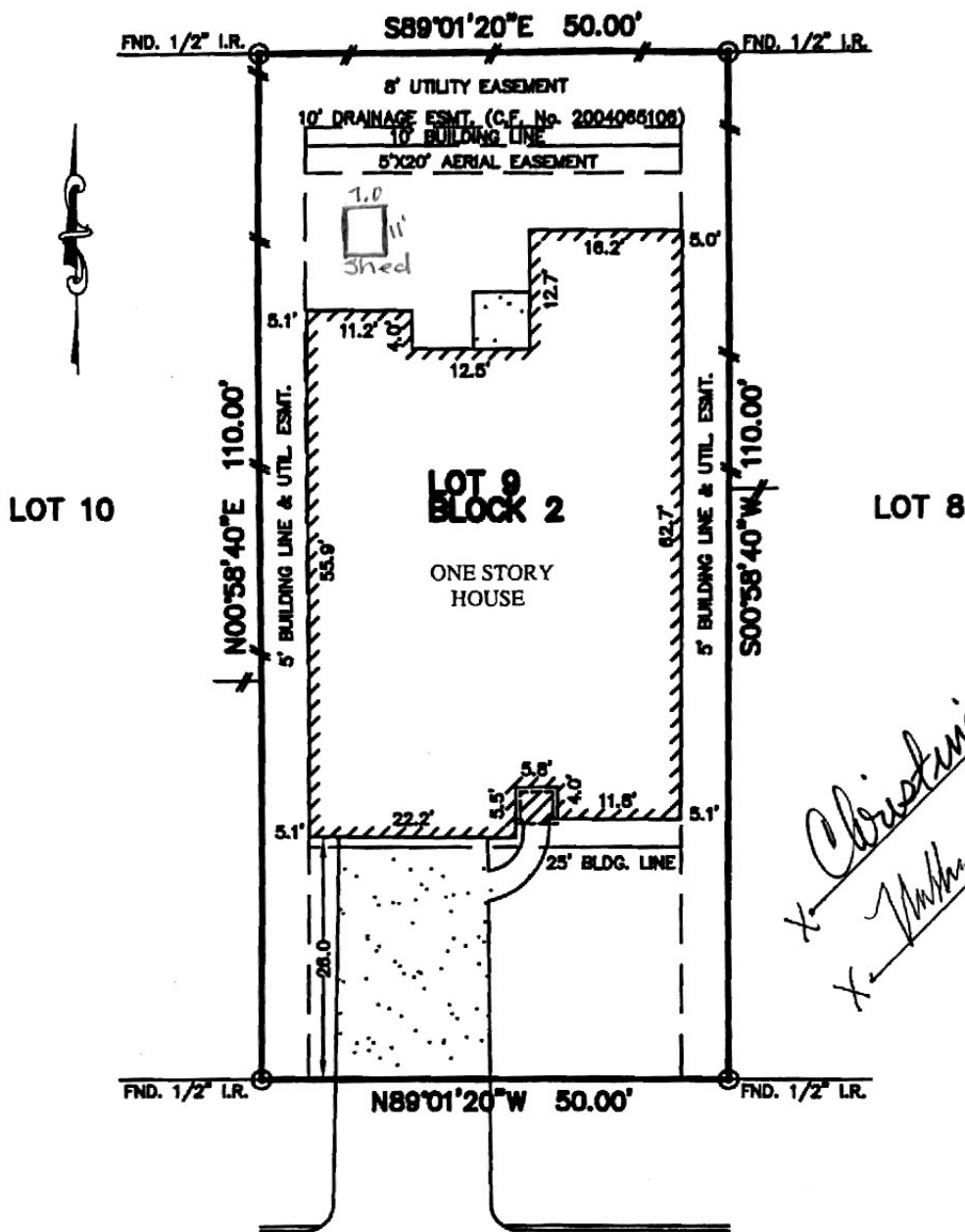

DURANGO CREEK DRIVE (60' R.O.W.)

NOTES:

1. ALL BEARINGS SHOWN HEREON ARE BASED ON THE RECORDED PLAT.
2. THIS SURVEY WAS PREPARED BASED ON A TITLE REPORT ISSUED BY FIDELITY NATIONAL TITLE CO. UNDER G.F. No. 06-224257, EFFECTIVE DATE: APRIL 8, 2006.
3. SUBJECT TO RESTRICTIVE COVENANTS AS SET FORTH IN CAB. "W", SHEETS 18 & 19 M.C.M.R. AND M.C.C.F. Nos. 2004-065106 & 2006-018942.
4. H.L. & P. AGREEMENT AS SET FORTH IN M.C.C.F. No. 2004-056129.

PLAT OF SURVEY

SCALE: 1" = 20'

FLOOD MAP:
THIS PROPERTY LIES IN ZONE "?"
AS DEPICTED ON COMMUNITY PANEL
No. 48339 C 0505 F, DATED: 12-19-96.

"THIS INFORMATION IS BASED ON GRAPHIC PLOTTING ONLY. WE DO NOT ASSUME RESPONSIBILITY FOR EXACT DETERMINATION"

© 2006, ALLPOINTS SERVICES CORP. All Rights Reserved. This original work is protected under copyright laws, Title 17 U.S. Code Sections 101 & 102. All violators will be prosecuted to the extent of the law. This survey is being provided solely for the use of the recipients and no license has been created, express or implied, to copy the survey except as is necessary in conjunction with the original transaction, which shall take place within thirty (30) days from the date adjacent to the signature line hereon.

FOR: NATHAN WELLS
CHRISTINA WELLS
ADDRESS: 6730 DURANGO
CREEK DRIVE
ALLPOINTS JOB No.: 320050WJ
G.F.: 06-224257

LOT 9, BLOCK 2,
DURANGO CREEK, SECTION 1,
CAB. "W", SHEETS 18-19, MAP RECORDS,
MONTGOMERY COUNTY, TEXAS

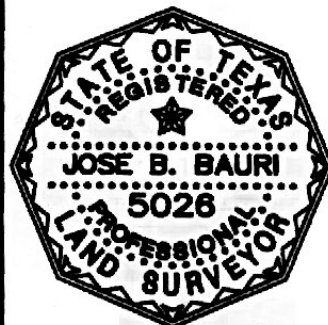

I HEREBY CERTIFY THAT THIS PLAT REPRESENTS THE RESULTS OF A SURVEY MADE ON THE GROUND, ON THE 24th DAY OF MAY, 2006.

Jose B. Bauri

