

FIELD DATA SERVICES
 990 VILLAGE SQUARE, SUITE G-1000
 TOMBALL, TEXAS 77375
 PHONE 281-351-7153/FAX 281-351-7997

A = TENNESSEE GAS PIPELINE (LOCATED BY MARKERS) NO WIDTH SPECIFIED VOL. 293 PG. 112 AND VOL. 288 PG. 497 M.C.D.R.
 B = SUPERIOR OIL COMPANY PIPELINE (LOCATED BY MARKERS) NO WIDTH SPECIFIED VOL. 271 PG. 122 M.C.D.R.
 X = BARBED WIRE FENCE

1" = 60'

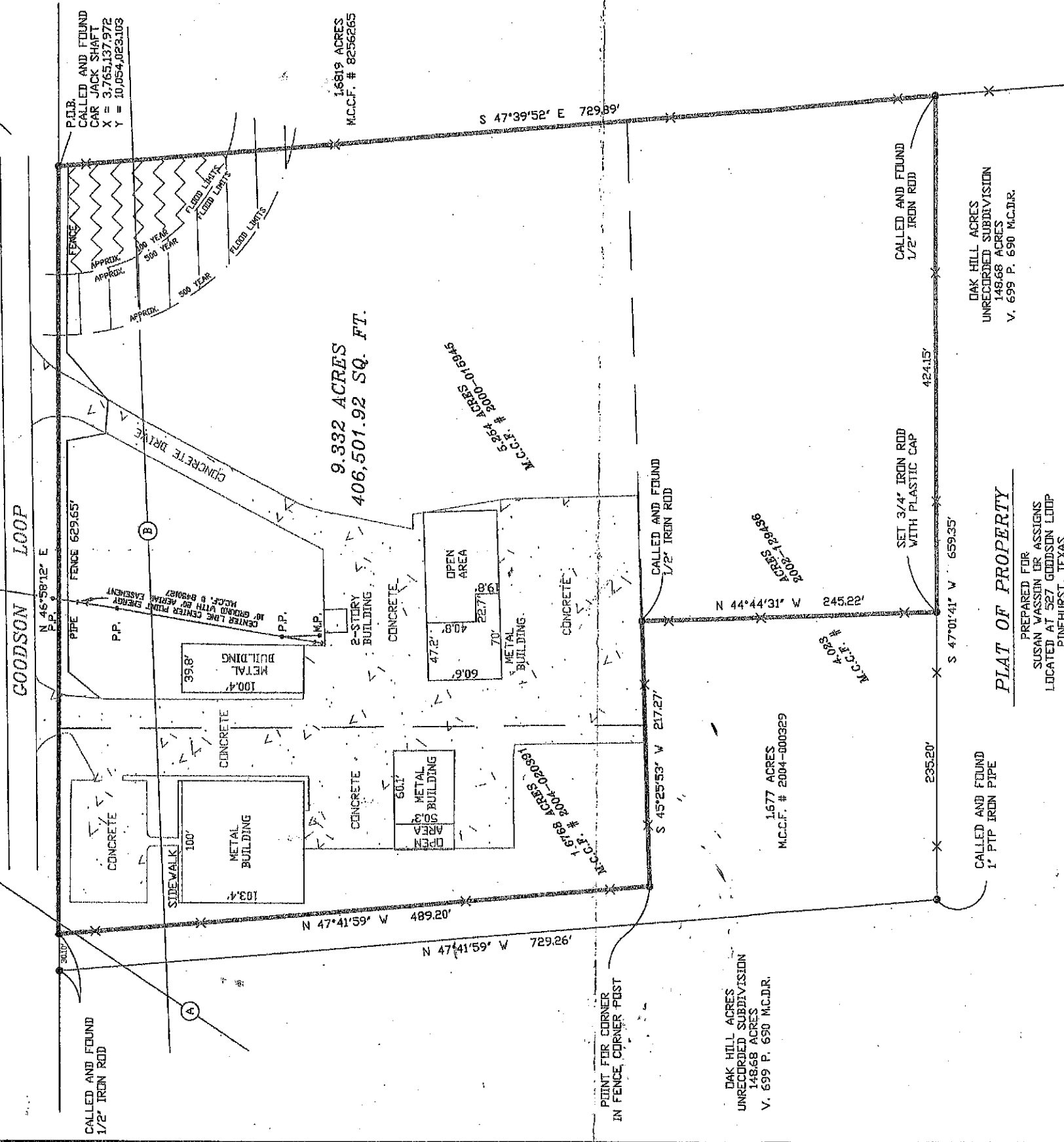

POINT FOR CORNER
 IN FENCE, CORNER POST

DAK HILL ACRES
 UNRECORDED SUBDIVISION
 148.68 ACRES
 V. 699 P. 690 M.C.D.R.

1.677 ACRES
 M.C.C.F. # 2004-000329

M.C.C.F. # 4093

ACRES
 2002-158458

M.C.C.F. # 2002-018945

9.332 ACRES
 406,501.92 SQ. FT.

1.6819 ACRES
 M.C.C.F. # 8256265

CALLED AND FOUND
 1" PTP IRON PIPE

SET 3/4" IRON ROD
 WITH PLASTIC CAP

CALLED AND FOUND
 1/2" IRON ROD

DAK HILL ACRES
 UNRECORDED SUBDIVISION
 148.68 ACRES
 V. 699 P. 690 M.C.D.R.

PLAT OF PROPERTY

PREPARED FOR
 SUSAN VASSON OR ASSIGNS
 LOCATED AT 527 GOODSON LOOP
 PINEHURST, TEXAS

PLAT SHOWING A SURVEY OF A 9.332 ACRE TRACT OF LAND OUT OF AND A PART OF A 11.0138 ACRE TRACT OF LAND DESCRIBED UNDER MONTGOMERY CLERK'S FILE NUMBER 8816865, COMPRISING OF A 5.254 ACRE TRACT OF LAND DESCRIBED UNDER MONTGOMERY CLERK'S FILE NUMBER 2000-015945, A 1.6768 ACRE TRACT OF LAND DESCRIBED UNDER MONTGOMERY CLERK'S FILE NUMBER 2004-020391 AND A PART OF A 4.023 ACRE TRACT OF LAND DESCRIBED UNDER MONTGOMERY CLERK'S FILE NUMBER 2002-129436 ALL OUT OF AND A PART OF THE SAID 11.0138 ACRE TRACT OF LAND SITUATED IN THE BUCKMAN CANFIELD SURVEY, ABSTRACT NUMBER 120, MONTGOMERY COUNTY, TEXAS.

ALL BEARINGS AND COORDINATES ARE REFERRED TO THE TEXAS COORDINATE SYSTEM OF 1983, CENTRAL ZONE, DEFINED IN THE TEXAS NATURAL RESOURCES CODE, SECTION 20.071, ET. SEQ. AND ARE BASED ON THE PUBLISHED POSITION (2001 ADJUST) OF NADWYNES STATION COOPERATIVE CORRS VLA 1, TO CONVERT THE SURFACE DISTANCE TO GRID DISTANCE, MULTIPLY BY A COMBINATION SCALE FACTOR OF 0.9999951143.

ACCORDING TO THE FLOOD INSURANCE RATE MAP FOR MONTGOMERY COUNTY, TEXAS, MAP NUMBER 48399C0495 F, EFFECTIVE DATE: DECEMBER 19, 1996, SHOWS THIS TRACT TO BE PARTLY IN ZONE "AE", SPECIAL FLOOD HAZARD AREAS INUNDATE BY THE 100 YEAR FLOOD WITH BASE FLOOD ELEVATIONS DETERMINED (2001), PARTLY IN ZONE "X", AREAS DETERMINED TO BE IN THE 500 YEAR FLOOD PLAIN AND PARTLY IN ZONE "X", AREAS DETERMINED TO BE OUTSIDE THE 500 YEAR FLOODPLAIN.

I HEREBY CERTIFY THAT THIS SURVEY SUBSTANTIALLY COMPLIES WITH THE CURRENT TEXAS SOCIETY OF PROFESSIONAL SURVEYORS STANDARDS AND SPECIFICATIONS FOR A CATEGORY IA, CONDITION III SURVEY.

William L. Anderson
 WILLIAM L. ANDERSON
 PROFESSIONAL LAND SURVEYOR
 TEXAS REGISTRATION NUMBER 2053
 DATED: AUGUST 9, 2007



GF NUMBER: 7565-07-1020
 JOB NUMBER: 2007-063

(a-1) 281-520-0496