

# FINAL SURVEY

LOT 5, BLOCK 3 MULBERRY MANOR  
 AS RECORDED IN VOL. 23 PGE 64 H.C.M.R.  
 HARRIS COUNTY, TEXAS  
 Property Address: 1117 Colonial Street Bellaire TX

MULBERRY MANOR ADDITION  
 VOL 23 PGE 63 H.C.M.R.

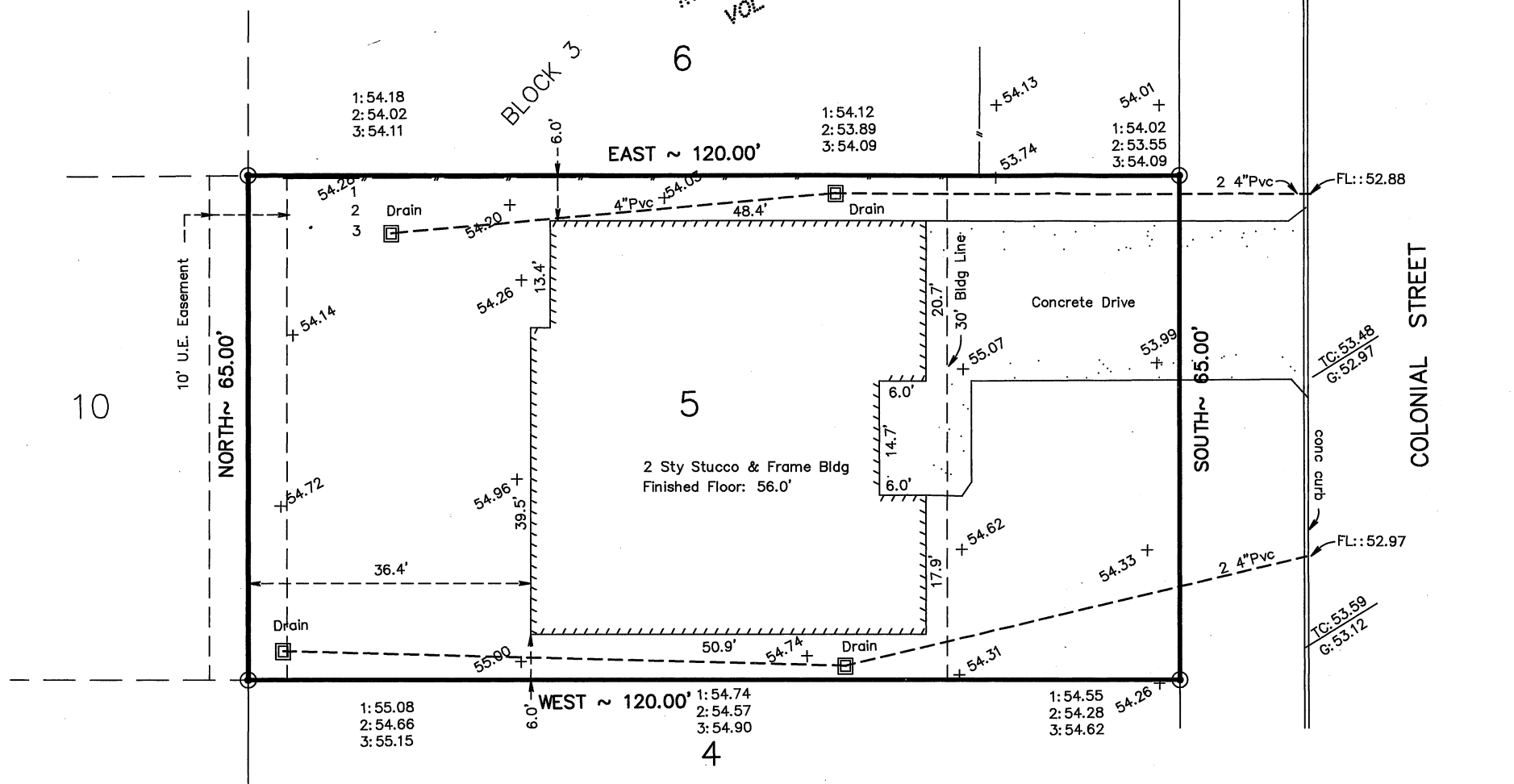
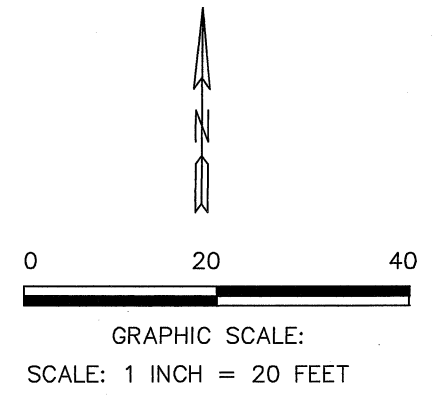

**NOTES:**

- Benchmark: Elevations are referenced to City of Bellaire RM 22 located at the corner of Terminal and Second Street Elevation 53.46 NAVD-88 2001 Adj
- TBM: Top of curb of "B" Inlet located at the northeast corner of the subject property Elevation NAVD-88 2001 Adj
- This property does not lie within the 100' year flood plain as per TSARP Map : 48201C Panel : 0855 L Zone "X" Shaded

**CERTIFICATION:**

I, Abdul Lye Diop, a Registered Professional Land Surveyor of the State of Texas, do hereby certify that this plat was made from an actual survey on the ground by me or under my supervision and this plat conforms to the current Texas Society of Professional Surveyors Standard and specifications for a category 1B, Condition 2 survey.

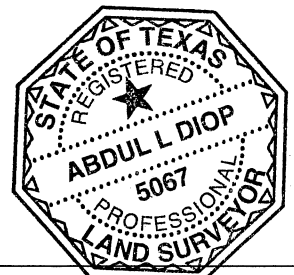

*Abdul Lye Diop*  
 Abdul L. DIOP R.P.L.S. # 5067

**SURV-TEX Surveying Inc.**  
 4141 Southwest Frwy, Suite 480  
 Houston TX 77098  
 Ph. (713) 521-4551 Fax (281) 605-4594

**FINAL SURVEY**  
 LOT 45 OF MULBERRY MANOR ADDITION  
 AS RECORDED IN VOLUME 23 PAGE 64 H.C.M.R.  
 HARRIS COUNTY, TEXAS  
 Property Address: 1117 Colonial Street Bellaire TX

Surveyed for: Ulyses Construction	Scale: 1 Inch = 20 Ft Date: 02- 15- 15 Sheet 1 of 1 Dwg File: ColonialFS.DWG
--------------------------------------	---