

SOUTH ELMORE STREET

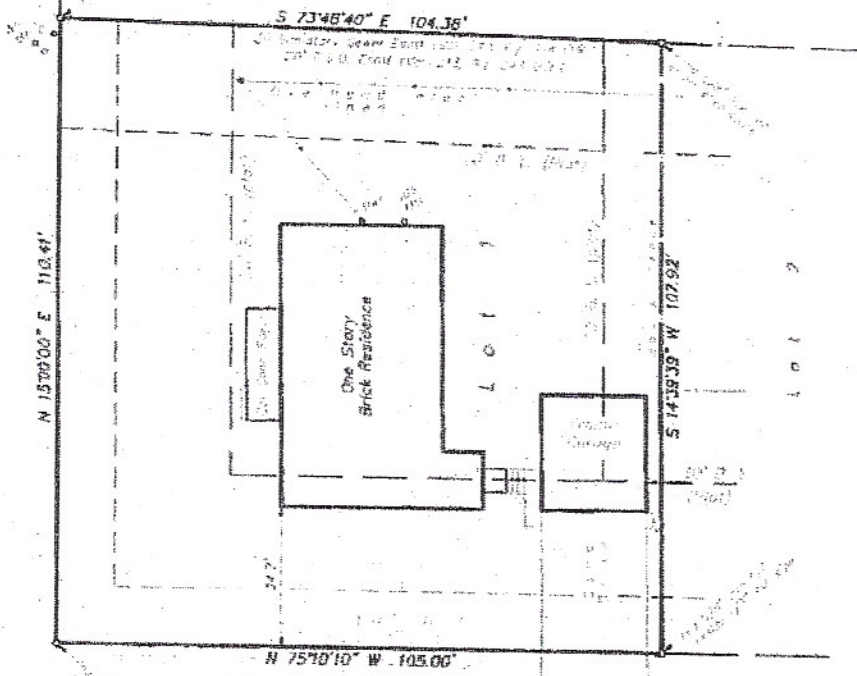

CHERRY CIRCLE EAST

BASED on the FEMA Flood Insurance Rate map referenced below, this property is not situated within any of the flood zones shown thereon as stated graphically to the best of my ability from available data on said map. Any flood zone determination herein is NOT to be interpreted as a guarantee against flooding, or flood damage to property or improvements, by Fuller and Associates

PANEL No.: 48471 C 0525 D	Date/Revised Date: August 16, 2011
---------------------------	------------------------------------

SELLER: Edward W. Tomzcek, et al
 BUYER: Jeanette Busa

Property Address:
 1275 S. Elmore Street
 New Waverly, Texas 77358

- NOTES:
1. Plat of CHANDLER-CHERRY Subdivision is recorded in Volume 3, Page 98, Plat Records.
 2. This survey was performed in connection with Title Commitment GF #1966202-HQ43, dated September 5, 2014.



PLAT OF SURVEY OF

LOT 1 (0.262 acre)
 CHANDLER-CHERRY SUBDIVISION