

SCALE 1" = 25'

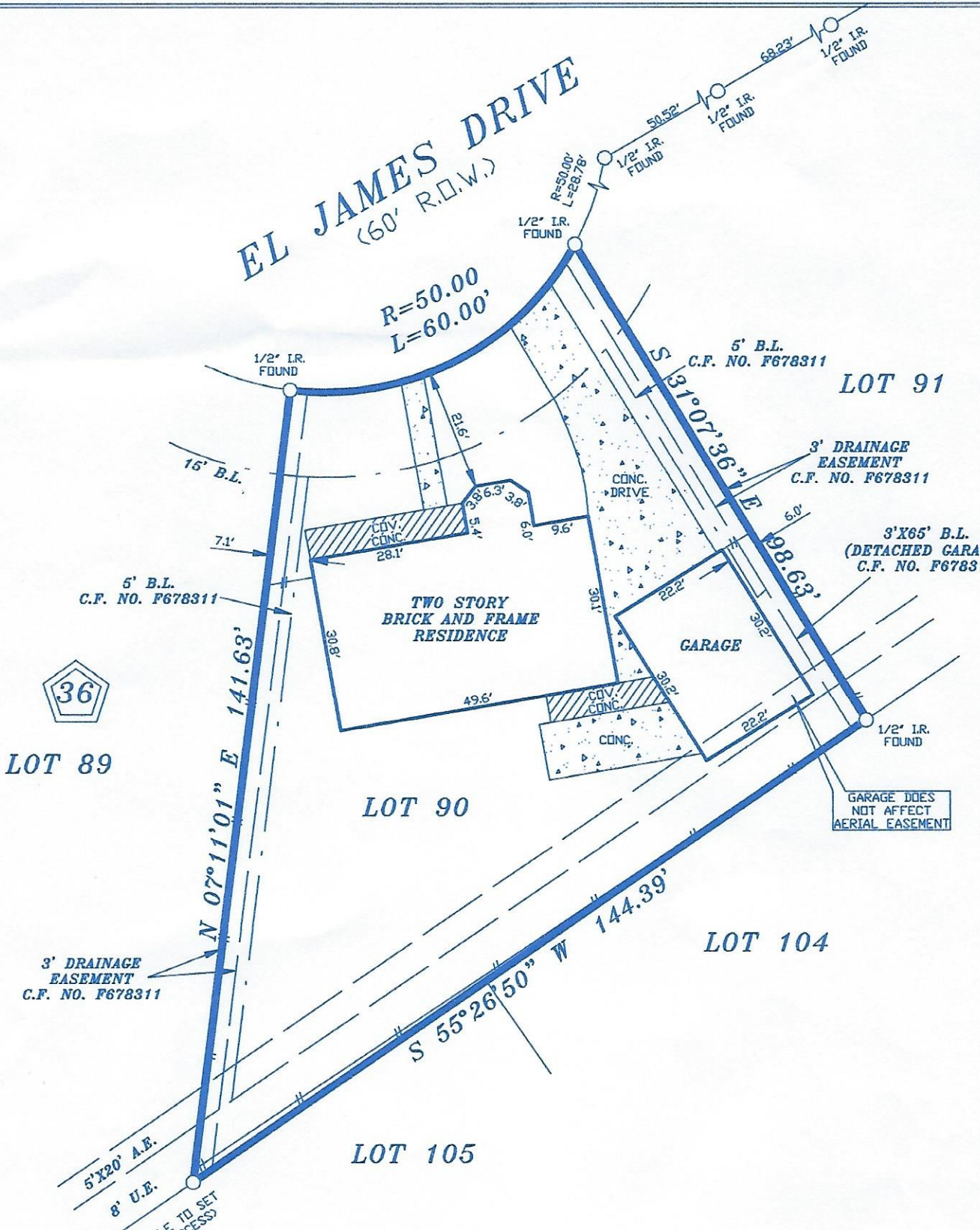

NOTES:

1. RESTRICTIVE COVENANTS AS RECORDED UNDER VOLUME 282, PAGE 70, H.C.M.R.
2. HL&P AGREEMENT AS RECORDED UNDER C.F. NO. E211232 R.P.R.H.C.T.
3. 2FEET AUDIO AND VIDEO COMMUNICATION SERVICES EASEMENT AS PER C.F. NO. F678311 R.P.R.H.C.T.
4. BUILDING LINE RESTRICTIONS AS RECORDED UNDER C.F. NO. F678311 R.P.R.H.C.T.

LOT: 90		BLOCK: 36	SUBDIVISION: CORRECTION PLAT OF CYPRESSWOOD, SECTION 8	
COUNTY: HARRIS	STATE: TEXAS	RECORDATION: VOLUME 282, PAGE 70, H.C.M.R.		JOB NO. 07-03-18
PURCHASER: JESSICA N. HILL AND ALEX J. SHEPHERD				FIELD WORK 3/11/2018 JZ DRAFTING 3/11/2018 JZ
ADDRESS: 3631 EL JAMES DRIVE			TITLE CO. STEWART TITLE	FINAL CHECK 3/11/2018 SR KEY: 331 G

COPPERFIELD SURVEYING CO.

COPPERFIELD SURVEYING
18062 F.M. 529 ROAD
SUITE 115
CYPRESS, TEXAS 77433
TEL. (281)815-7154

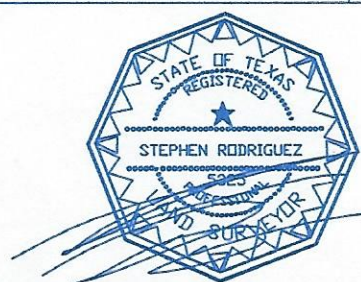

I DO HEREBY CERTIFY THAT THIS SURVEY WAS MADE ON THE GROUND UNDER MY SUPERVISION AND THAT IT CORRECTLY REPRESENTS THE FACTS FOUND AT THE TIME OF THE SURVEY. THERE ARE NO ENCROACHMENTS APPARENT EXCEPT AS SHOWN.
STEPHEN RODRIGUEZ R.P.L.S. No. 5325

THE SURVEYOR HAS NOT ABSTRACTED SUBJECT PROPERTY. THIS SURVEY IS BASED ON TITLE COMMITMENT LISTED BELOW AND PLAT OF RECORD SHOWN.

THIS SURVEY IS GOOD FOR THIS TRANSACTION ONLY.
GF. No. 17201052228

SUBJECT PROPERTY IS NOT LOCATED IN A FEDERAL INSURANCE ADMINISTRATION DESIGNATED FLOOD HAZARD AREA ZONE 'X' AS PER MAP 480287 PANEL 700 F DATED 08-18-2014

THE FLOOD INFORMATION IS FROM A F.E.M.A. MAP. WE ARE NOT RESPONSIBLE FOR ITS ACCURACY.