

JONATHAN J. MORACE AND JENNY MORACE

12015 PEBBLE HILL DRIVE
HOUSTON, TEXAS, 77024

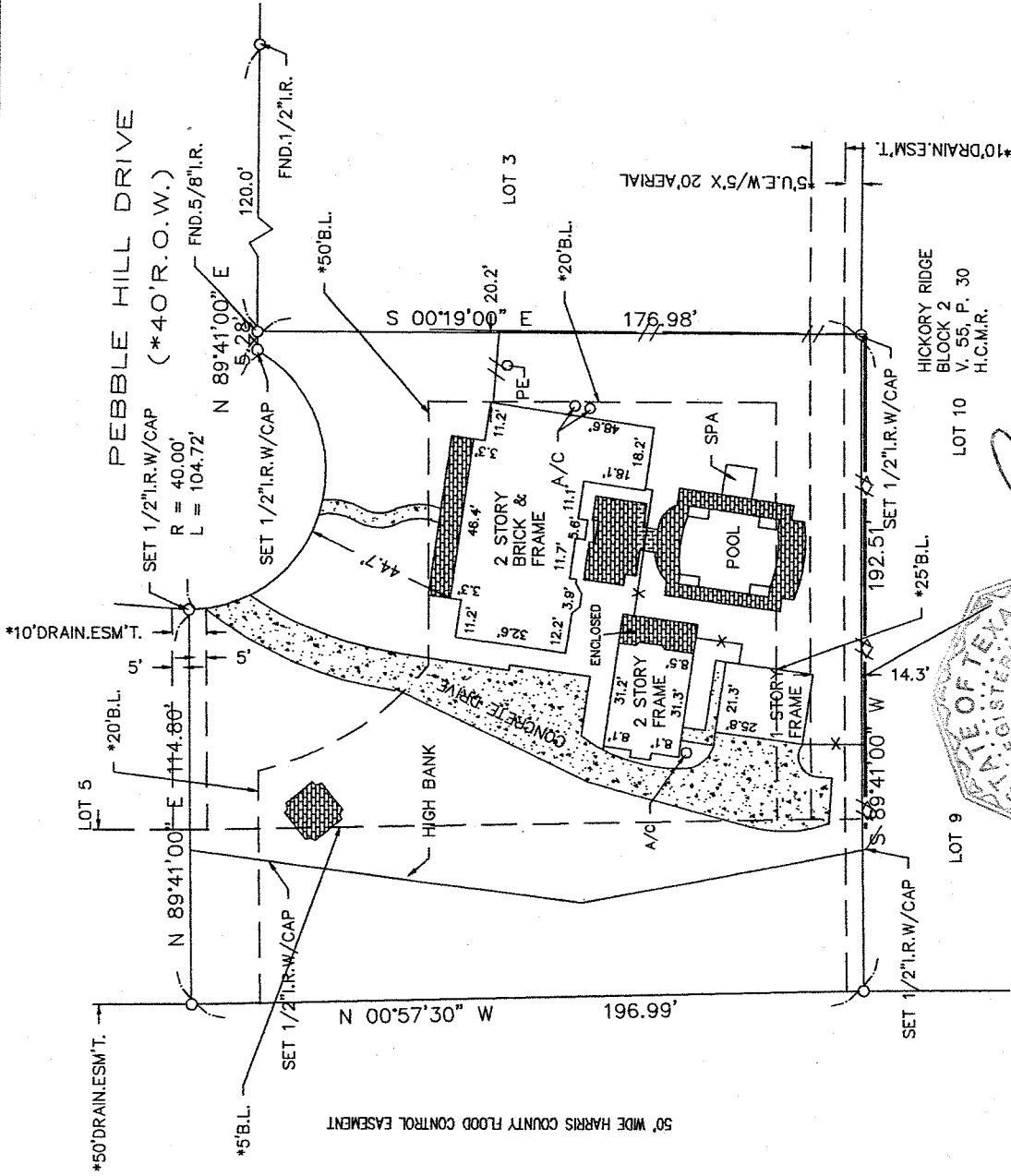

SURVEYOR HAS MADE NO INVESTIGATION OR INDEPENDENT SEARCH FOR EASEMENTS OF RECORD, ENCUMBRANCES, RESTRICTIVE COVENANTS, OR OWNERSHIP TITLE EVIDENCE. SUBSURFACE INVESTIGATION WAS BEYOND THE SCOPE OF THIS SURVEY. ALL BEARINGS AS TO PLAT, DEED, OR ASSUMED. ALL ABSTRACTING BY TITLE COMPANY THIS SURVEY CERTIFIED FOR THIS TRANSACTION ONLY.

GRAPHIC PLOTTING ONLY AS TO FLOOD DETERMINATION SUBJECT TO ANY AND ALL RECORDED AND UNRECORDED EASEMENTS SURVEY IS VALID ONLY IF PRINT HAS ORIGINAL SEAL & SIGNATURE OF SURVEYOR

The above tract of land is not located in the 100-flood as to the National Flood Insurance Program, Community-Panel No. 480201C-0645L ZONE X. The Surveyor is not responsible for final determination.

I hereby certify that the above is a representation of an actual survey made on the ground under my supervision.

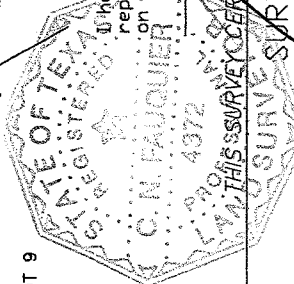

CHARTER TITLE COMPANY
Closer: Jim Wolf
4265 San Felipe, Suite 350
Houston, Texas 77027
(713) 966-4827 Fax: (713) 871-8208

* AS PER ANY AND ALL PLAT © 2012 ZONING ORDINANCE G.F. NO. 1042001201

SUBDIVISION: LEXINGTON GREEN SECTION: N/A

REF. V.100 P.1

ABSTRACT NO: N/A

SCALE: 1" = 40' LOT: 4 BLOCK: N/A

U.S. SURVEYING COMPANY, INC.
A Professional Land Surveying Company

M.R. DATE: 04-11-12

COUNTY: HARRIS STATE: TEXAS

321 Century Plaza Drive Suite #105 Houston Texas 77073
(281) 443-9288 FAX (281) 443-9224

JOB NO. 08-2071

DRAWN BY: CNF