

ADDRESS: 0 HUNTERS STREET  
HOUSTON, TEXAS 77007  
OWNER: PRIME TEXAS INVESTMENTS, INC.  
TITLE CO.: IMA  
CF NO.: IMA  
LADDER: IMA

LEGEND  
1. 2007 CONVEYING INSTRUMENT  
2. 2007 CONVEYING INSTRUMENT  
N.C.D.S. - HARRIS COUNTY DEED RECORD



2417 NORTH FREEMAN  
HOUSTON, TX 77009  
713-664-2400  
www.primetexasurveys.com

NOTE:  
1. ALL BUILDINGS SHOWN ARE REFERENCED PER RECORDED PLAT.  
2. THIS SURVEY WAS PREPARED WITHOUT A TITLE COMMITMENT.  
OTHER ADJACENT AND/OR BUILDING LOTS MAY AFFECT THIS PLAT.  
3. ALL THE BUILDINGS SHOWN HEREON ARE IN BLOCK 1888 DATA,  
2001 ADJUSTMENT, AND ARE BASED ON HARRIS COUNTY B.M.  
090000, ELEVATION: 57.12'.

FLOOD INFORMATION:  
AREA APPLICABLE TO BE WITHIN THE 100 YEAR FLOOD PLAIN AND IS  
IN ZONE "X" AND "C" SHOWN PER F.L.A. FLOOD INSURANCE RATE MAP NO.  
4420100010L, DATED JUNE 16, 2007.

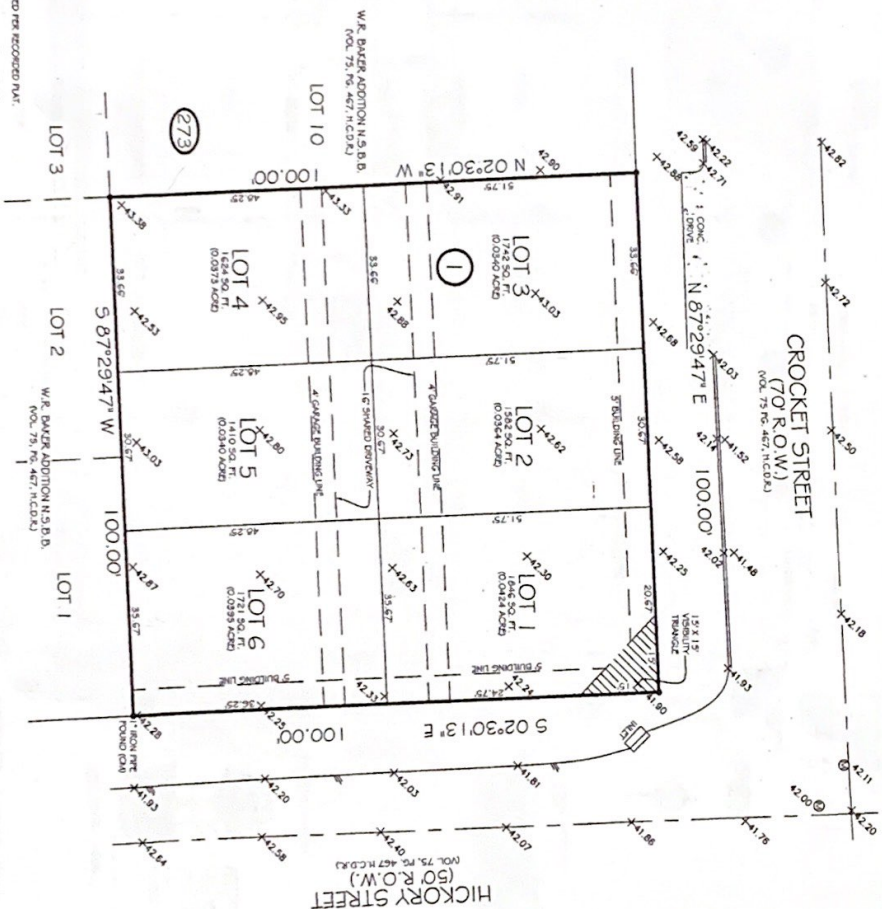

A TOPOGRAPHIC SURVEY OF  
LOTS 1 THRU 6, BLOCK 1  
CROCKET VILLAS  
ACCORDING TO THE PLAT OR MAP THEREOF  
RECORDED IN PLAT CODE NO. 620112  
OF THE MAP RECORDS OF HARRIS COUNTY, TEXAS

13019976

FORN A. DESSY, R.T.L.S. NO. 3502



I HEREBY CERTIFY THAT THIS SURVEY  
WAS MADE ON THE GROUND UNDER MY  
PERSONAL SUPERVISION AND THAT I AM  
A LICENSED SURVEYOR IN THE STATE OF  
TEXAS. I HAVE NOT BEEN AFFECTED BY  
THE TAKE OF THIS SURVEY, THERE WAS NO  
GROUND BENCH TO SHOW REASON.

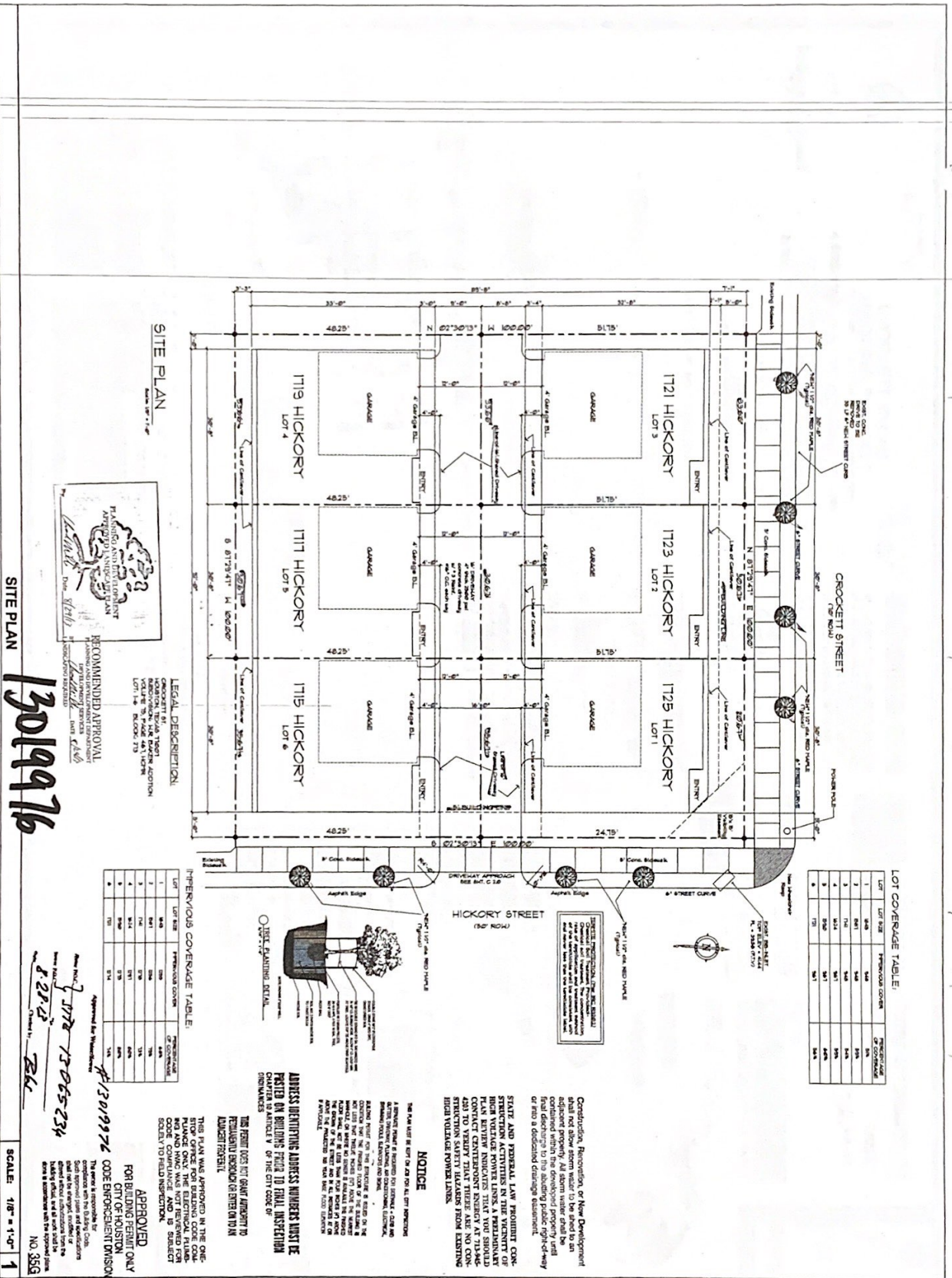

**PRIME TEXAS INVESTMENTS, INC.**  
2417 North Freeway  
Houston, Texas 77008  
(713)869-7897

**REVISIONS**

**CROCKETT VILLAS TOWNHOUSES**  
Crockett St. Houston, Texas 77007

**SITE PLAN**

**C1.0**

DATE: 04 Aug. 2011

**13019976**



**RECOMMENDED APPROVAL**  
PRIME TEXAS INVESTMENTS, INC.  
2417 North Freeway  
Houston, Texas 77008  
13019976



SCALE 1"=20'

# CROCKETT VILLAS AMENDING PLAT NO. 1

A SUBDIVISION OF A 0.2298 ACRE TRACT OF LAND  
OUT OF THE J. JUSTIN BARNETT, A-1  
AS RECORDED UNDER FILM CODE NO. 62012  
AND RECORDS OF HARRIS COUNTY, TEXAS  
IN THE CITY OF HOUSTON, HARRIS COUNTY, TEXAS

6 LOTS 1 BLOCK

OWNER  
PRIME TEXAS INVESTMENTS, INC.

DATE: JANUARY, 2009 SCALE: 1"=20'

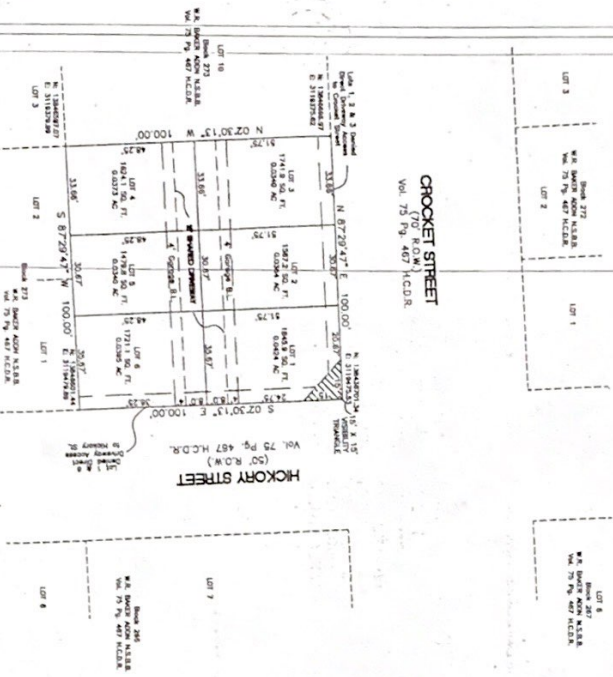

- 1) The owner of the land shown on this plat, Prime Texas Investments, Inc., hereby certifies that the information furnished herein is true and correct.
- 2) The owner of the land shown on this plat, Prime Texas Investments, Inc., hereby certifies that the information furnished herein is true and correct.
- 3) The owner of the land shown on this plat, Prime Texas Investments, Inc., hereby certifies that the information furnished herein is true and correct.
- 4) The owner of the land shown on this plat, Prime Texas Investments, Inc., hereby certifies that the information furnished herein is true and correct.
- 5) The owner of the land shown on this plat, Prime Texas Investments, Inc., hereby certifies that the information furnished herein is true and correct.
- 6) The owner of the land shown on this plat, Prime Texas Investments, Inc., hereby certifies that the information furnished herein is true and correct.
- 7) The owner of the land shown on this plat, Prime Texas Investments, Inc., hereby certifies that the information furnished herein is true and correct.
- 8) The owner of the land shown on this plat, Prime Texas Investments, Inc., hereby certifies that the information furnished herein is true and correct.
- 9) The owner of the land shown on this plat, Prime Texas Investments, Inc., hereby certifies that the information furnished herein is true and correct.
- 10) The owner of the land shown on this plat, Prime Texas Investments, Inc., hereby certifies that the information furnished herein is true and correct.
- 11) The owner of the land shown on this plat, Prime Texas Investments, Inc., hereby certifies that the information furnished herein is true and correct.
- 12) The owner of the land shown on this plat, Prime Texas Investments, Inc., hereby certifies that the information furnished herein is true and correct.
- 13) The owner of the land shown on this plat, Prime Texas Investments, Inc., hereby certifies that the information furnished herein is true and correct.
- 14) The owner of the land shown on this plat, Prime Texas Investments, Inc., hereby certifies that the information furnished herein is true and correct.

2018110775  
HARRIS COUNTY CLERK



STATE OF TEXAS  
COUNTY OF HARRIS  
I, [Signature], Notary Public in and for the State of Texas, do hereby certify that the foregoing is a true and correct copy of the original of the plat of the subdivision of land shown on this plat, as the same appears from the records of the County Clerk of Harris County, Texas.

STATE OF TEXAS  
COUNTY OF HARRIS  
I, [Signature], Notary Public in and for the State of Texas, do hereby certify that the foregoing is a true and correct copy of the original of the plat of the subdivision of land shown on this plat, as the same appears from the records of the County Clerk of Harris County, Texas.

STATE OF TEXAS  
COUNTY OF HARRIS  
I, [Signature], Notary Public in and for the State of Texas, do hereby certify that the foregoing is a true and correct copy of the original of the plat of the subdivision of land shown on this plat, as the same appears from the records of the County Clerk of Harris County, Texas.

CROCKETT VILLAS AMENDING PLAT NO. 1  
THIS IS PAGE 1 OF 2 PAGES  
SCHEMATIC NUMBER  
423 000

STATE OF TEXAS  
COUNTY OF HARRIS  
I, [Signature], Notary Public in and for the State of Texas, do hereby certify that the foregoing is a true and correct copy of the original of the plat of the subdivision of land shown on this plat, as the same appears from the records of the County Clerk of Harris County, Texas.



STATE OF TEXAS  
COUNTY OF HARRIS  
I, [Signature], Notary Public in and for the State of Texas, do hereby certify that the foregoing is a true and correct copy of the original of the plat of the subdivision of land shown on this plat, as the same appears from the records of the County Clerk of Harris County, Texas.

STATE OF TEXAS  
COUNTY OF HARRIS  
I, [Signature], Notary Public in and for the State of Texas, do hereby certify that the foregoing is a true and correct copy of the original of the plat of the subdivision of land shown on this plat, as the same appears from the records of the County Clerk of Harris County, Texas.

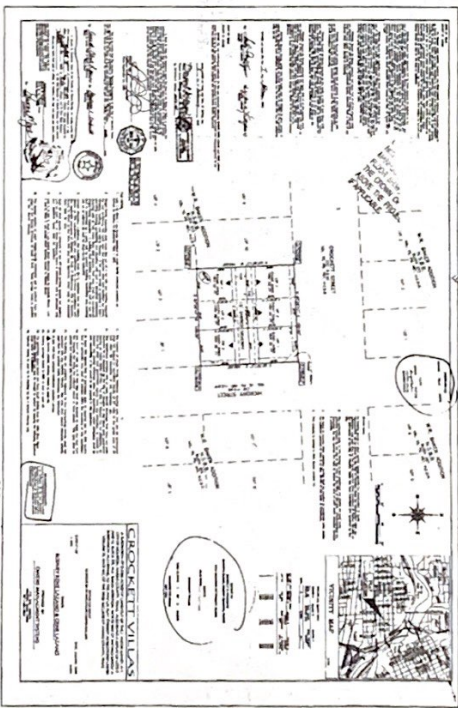

PRIME TEXAS SURVEYORS  
P.O. BOX 6033  
HOUSTON, TEXAS 77066  
713 643-6333  
www.prime-texas.com

SIDE PLAN PJ# 13065234

PRIME TEXAS INVESTMENTS, INC.  
P.O. BOX 6033  
HOUSTON, TEXAS 77066  
713 643-6333  
www.prime-texas.com

NOTICE