EXHIBIT 1

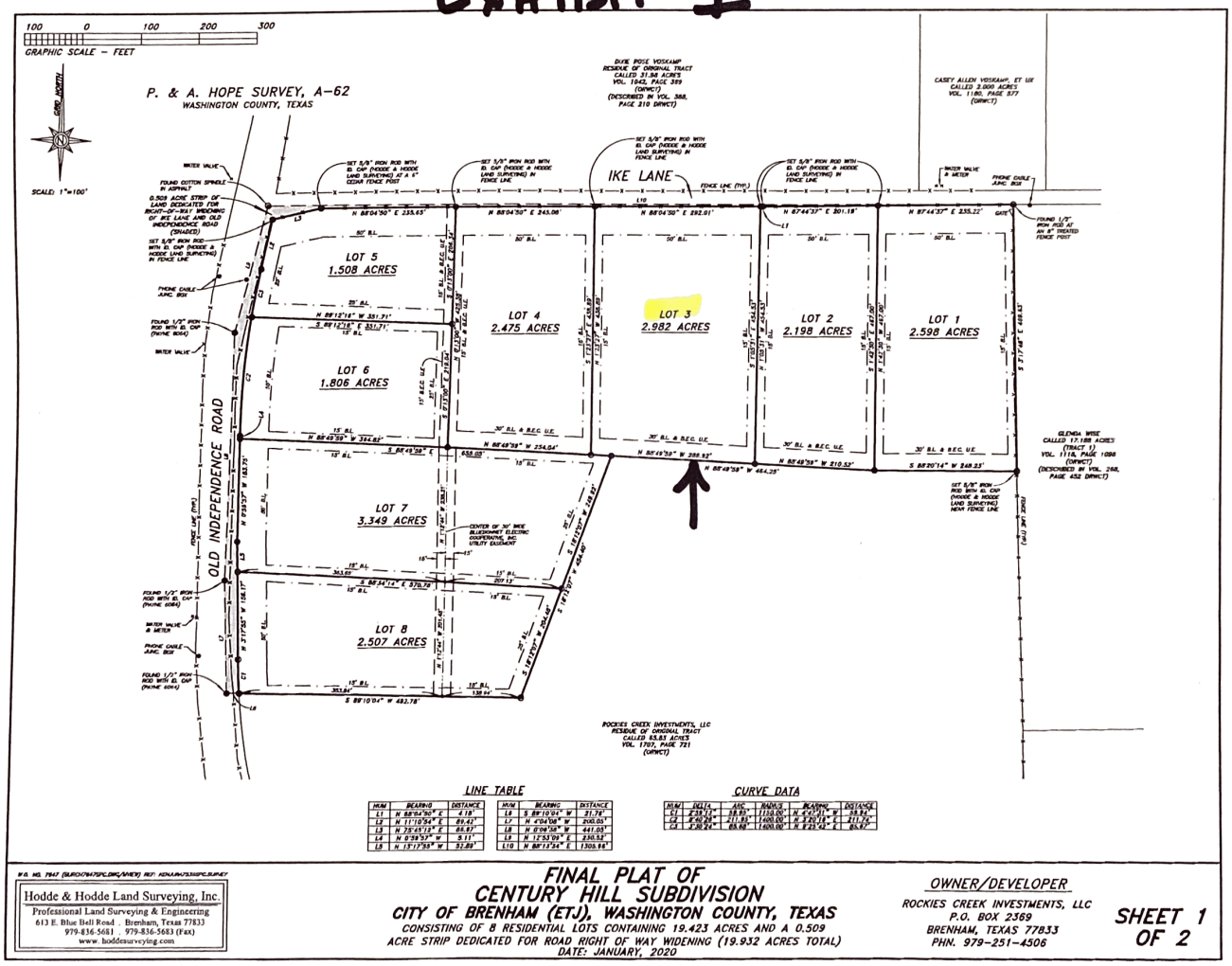

LINE TABLE

NUM	BEARING	DISTANCE
L1	N 88°04'50" E	4.18'
L2	N 11°10'54" E	89.43'
L3	N 25°45'13" E	66.51'
L4	N 0°59'57" W	5.11'
L5	N 15°17'55" W	32.89'
L6	S 88°10'04" W	31.76'
L7	N 4°04'08" W	200.00'
L8	N 0°06'08" W	441.05'
L9	N 12°53'09" E	230.53'
L10	N 88°13'54" E	1309.98'

CURVE DATA

NUM	DELTA	ARC	RADIUS	BEARING	DISTANCE
C1	2°38'14"	58.93'	1150.00'	N 4°42'01" W	58.94'
C2	8°40'24"	211.83'	1400.00'	N 8°20'18" E	211.76'
C3	3°30'24"	85.88'	1400.00'	N 8°25'42" E	85.87'

F.B. NO. 7847 (SURVO7847SPLDWG/NEW) REF: KDN.RW7335SPC.SURVEY

Hodde & Hodde Land Surveying, Inc.
Professional Land Surveying & Engineering
613 E. Blue Bell Road . Brenham, Texas 77833
979-836-5681 . 979-836-5683 (Fax)
www.hoddesurveying.com

FINAL PLAT OF CENTURY HILL SUBDIVISION

CITY OF BRENHAM (ETJ), WASHINGTON COUNTY, TEXAS

CONSISTING OF 8 RESIDENTIAL LOTS CONTAINING 19.423 ACRES AND A 0.509 ACRE STRIP DEDICATED FOR ROAD RIGHT OF WAY WIDENING (19.932 ACRES TOTAL)

DATE: JANUARY, 2020

OWNER/DEVELOPER

ROCKIES CREEK INVESTMENTS, LLC
P.O. BOX 2369
BRENHAM, TEXAS 77833
PHN. 979-251-4506

SHEET 1 OF 2