

**The Container Store**

**Baybrook**

18760 Gulf Freeway  
Friendswood, TX 77546  
(832) 915-7010

**Order Number: 0914566644**

Order Name: Robyn Huntington

Order Total (not including installation): \$1,239.68

Visit [www.containerstore.com/myorders](http://www.containerstore.com/myorders) to access:

- Your order confirmation
- Your customized design
- A complete listing of components in your space
- Customized installation instructions

(832) 915-7010

Your receipt will be included with your merchandise. If you need to make a change to your order, please call our Baybrook store at (832) 915-7010 or our Customer Solutions Department at (800) 733-3532.

**Your order will be delivered between 11:00 AM and 3:00 PM November 25, 2018**

**Robyn Huntington**

3067 Tradinghouse Creek Ln  
League City, TX 77573-6595

• Your order

• Your customized

• A complete listing of components in your space

• Customized installation instructions

Please note, someone must be available to accept and sign for the delivery.

• Customized

**Your order is scheduled to be installed November 26, 2018 at 8:00 AM**

- Our installers will arrive within one hour of the scheduled start time.
- All personal items must be removed from the space before the installer arrives.
- The installation fee includes the removal of up to two shelves and closet rods per wall, as well as related patchwork and touch-ups with flat white paint.\*

Robyn Huntington

3067 Tradinghouse Creek Ln

League City, TX 77573-6595

Please note, someone must be available to accept and sign for the delivery.

- The installer will place debris and product packaging where directed at the job site, but cannot carry it away for disposal.
- The fee for installation is collected when the installation is complete.
- If a Certificate of Insurance is required for an installation in your building, please email requirements to [coi@containerstore.com](mailto:coi@containerstore.com).

Estimated Installation Charges \*\*:

Installation Fee	\$317.98
------------------	----------

Please contact our Installation Service at (888) 202-7622 if you have any questions about your installation.

- \* Removal of any trash, additional shelving (such as shoe shelves, built-in dresser shelves, cabinets or drawers) or specific paint requests will require an additional fee to be collected at the time service is rendered.
- \* Installation of previously purchased products will require an additional fee.
- \* Homes built prior to 1978 may require additional dust containment and cleaning services to comply with state and federal lead paint regulations. These services require an additional fee. Speak with your installer for additional information.

- The fee for installation is collected when the installation is complete.
- \*\* Applicable taxes will apply
- If a Certificate of Insurance is required for an installation in your building, please email requirements to [coi@containerstore.com](mailto:coi@containerstore.com).

Title of all elfa is transferred from The Container Store to customer immediately before any installation services are performed.

**THIS IS NOT A RECEIPT**

Installation Fee

Please contact

- \* Removal of any trash, additional shelving (such as shoe shelves, built-in dresser shelves, cabinets or drawers) or specific paint requests will require an additional fee to be collected at the time service is rendered.
- \* Installation of previously purchased products will require an additional fee.
- \* Homes built prior to 1978 may require additional dust containment and cleaning services to comply with state and federal lead paint regulations. These services require an additional fee. Speak with your installer for additional information.

\*\* Applicable taxes will apply

Title of all elfa services are performed.

Visit [containerstore.com/installation](http://containerstore.com/installation) for customized installation videos - Your space ID is: 4871735

Garage Shelving (11/15/18 11:31)

Store (832) 915-7010 Designer: Tony G

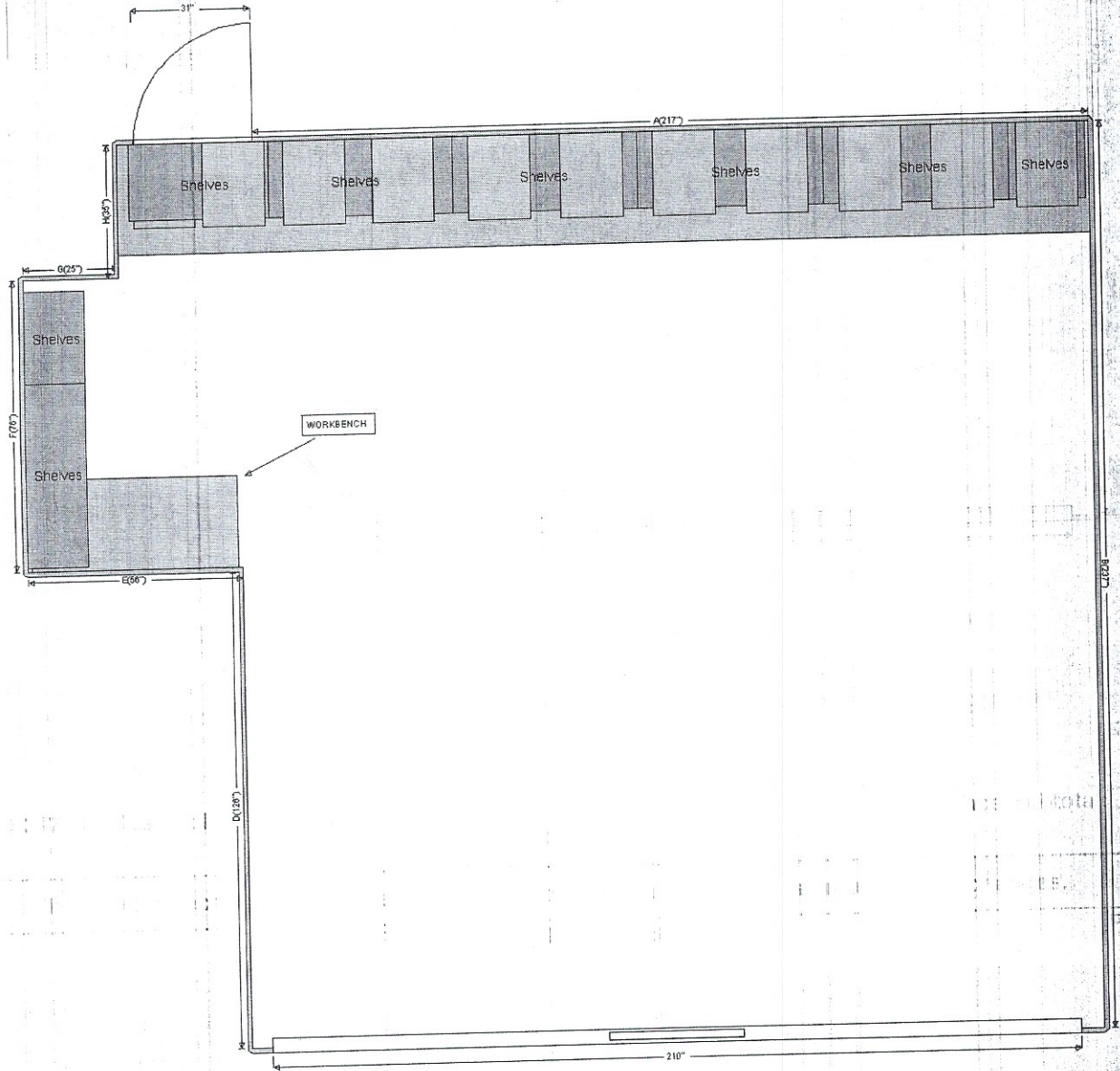

Garage Shelving - Floor

Garage Shelving - Floor

White

Installation: 11/17/18

11/15/2018

Subtotal \$1,817.00

Page 4 of 8

White

Installation: \$317.98, plus applicable taxes

Delivery: \$55.00

Space Subtotal: \$1,817.00

This is not a receipt of purchase and may not be used for merchandise returns or exchanges.

Visit containerstore.com/installation for customized installation videos - Your space ID is: 4871735

Garage Shelving (11/15/18 11:31)

Store (832) 915-7010 Designer : Tony G

Garage Shelving - Wall A

Garage Shelving - Wall A

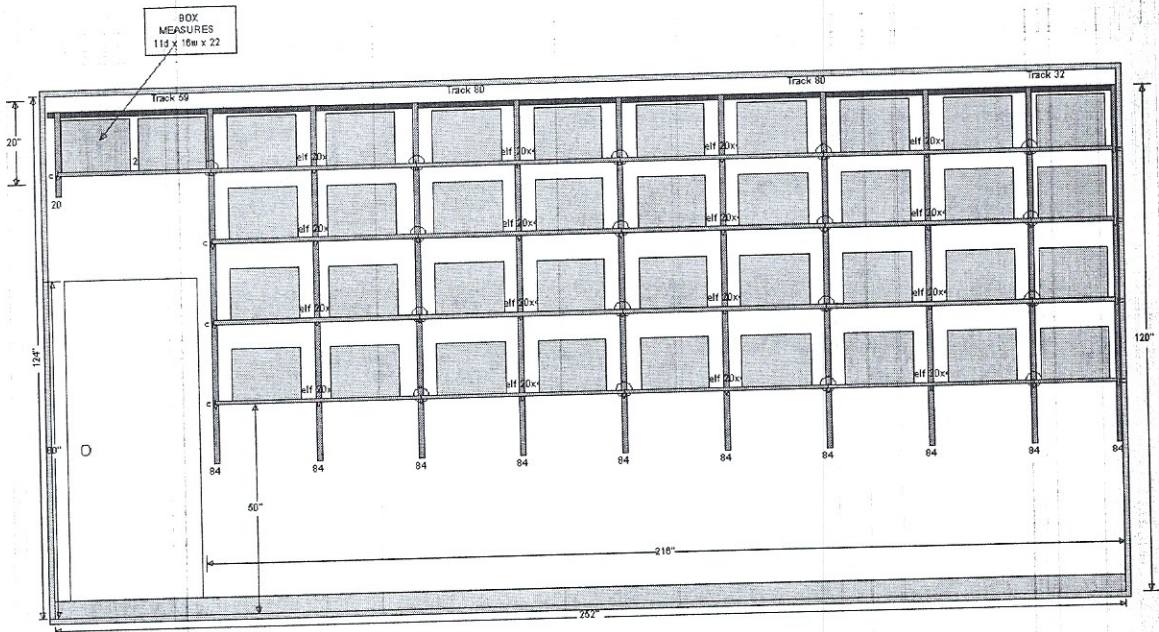

White

White

11/15/2018

Page 6 of 8

This is not a receipt of purchase and may not be used for merchandise returns or exchanges.

11/15/2018

RSP: Melissa R Register: BAYCDC2

Page 6 of 8

Visit [containerstore.com/installation](http://containerstore.com/installation) for customized installation videos - Your space ID is: 4871735

Garage Shelving (11/15/18 11:31)

Store (832) 915-7010 Designer : Tony G

Garage Shelving - Wall F

Garage Shelving - Wall F

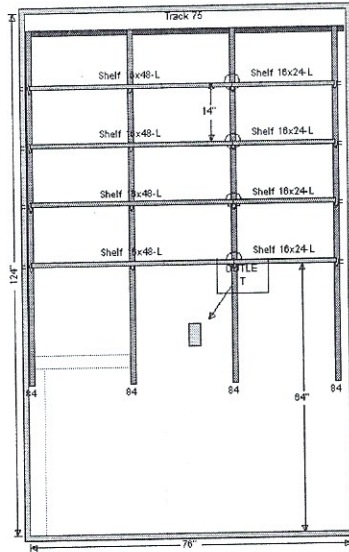

V File

11/15/2018

Page 8 of 8

White

This is not a receipt of purchase and may not be used for merchandise returns or exchanges.

# The Container Store®

18760 Gulf Freeway  
Friendswood, TX 77546  
(832) 915-7010

\* \* \*

Make Your Dream Closet  
A Reality!

Let Us Design It Today!  
Sign up for POP! Rewards  
& receive 15% off  
your next purchase!

## DELIVER 1

Robyn Huntington  
3067 Tradinghouse Creek Ln  
League City, TX 77573-6595

Date: 11/25/18  
Time: 11:00AM-3:00PM  
Store: 91

* 2ft Spacer 2' x 3/4"	10051907	\$0.00
16" Left Bracket Cover Wh	10014683	\$3.60
4 @ \$0.90		
Original Price	\$1.50	
16" Right Bracket Cover W	10014684	\$3.60
4 @ \$0.90		
Original Price	\$1.50	
16" VENTILATED SHELF BRAC	10071993	\$67.20
16 @ \$4.20		
Original Price	\$7.00	
16" x 2' Ventilated Shelf	10015024	\$28.80
12 @ \$2.40		
Original Price	\$4.00	
16" x 2' Ventilated Shelf	10000916	\$33.60
4 @ \$8.40		
Original Price	\$14.00	
16" x 4' Ventilated Shelf	10000918	\$57.60
4 @ \$14.40		
Original Price	\$24.00	
20" Hang Standard White	10057231	\$7.80
Original Price	\$13.00	
20" Left Bracket Cover Wh	10040218	\$4.80
4 @ \$1.20		
Original Price	\$2.00	
20" Right Bracket Cover W	10040217	\$4.80
4 @ \$1.20		
Original Price	\$2.00	
20" Ventilated Shelf Brac	10001018	\$221.40
41 @ \$5.40		
Original Price	\$9.00	
20" x 2' Ventilated Shelf	10000978	\$38.40
4 @ \$9.60		
Original Price	\$16.00	
Cut to 20 inches		
20" x 3' Ventilated Shelf	10000998	\$13.20
Original Price	\$22.00	
20" x 4' Ventilated Shelf	10000999	\$252.00

Original Price \$28.00  
32" Top Track White 10014640 \$9.60  
Original Price \$16.00  
80" Top Track White 10014644 \$15.00  
Original Price \$25.00  
Cut to 75 inches  
80" Top Track White 10014644 \$30.00  
2 @ \$15.00  
Original Price \$25.00  
80" Top Track White 10014644 \$15.00  
Original Price \$25.00  
Cut to 59 inches  
84" Hang Standard White 10014650 \$210.00  
14 @ \$15.00  
Original Price \$25.00  
Drywall & Plaster Anchors 10057116 \$28.80  
8 @ \$3.60  
Original Price \$6.00  
Top Track Cover White Pkg 10035397 \$16.20  
9 @ \$1.80  
Original Price \$3.00  
Wood Screws Pkg/10 2-1/2 256735 \$12.00  
4 @ \$3.00  
Original Price \$5.00

\* Non Taxable

Subtotal \$1,073.40  
Delivery \$55.00  
Tax \$93.09  
**Total** \$1,221.49

**TENDERS**

Visa 8676 \$1,221.49  
Merchant: 284011

Now Hiring! Apply today at  
[containerstore.com/careers](http://containerstore.com/careers)  
Come be a part of one of the best  
companies in the country to work for.

**Our Return Promise:**

If the products you purchased don't  
meet your expectations, please return  
to us for another solution or for a  
refund. See [containerstore.com/help](http://containerstore.com/help)  
for full details. Some restrictions  
may apply.

Title of all elfa is transferred from  
The Container Store to customer  
immediately before any installation  
services are performed.



0914566644 BAYCDC2 43600 11/15/18 11:38

[containerstore.com](http://containerstore.com)  
1-800-733-3532