

LOT 56

LOT 58
BLK 1

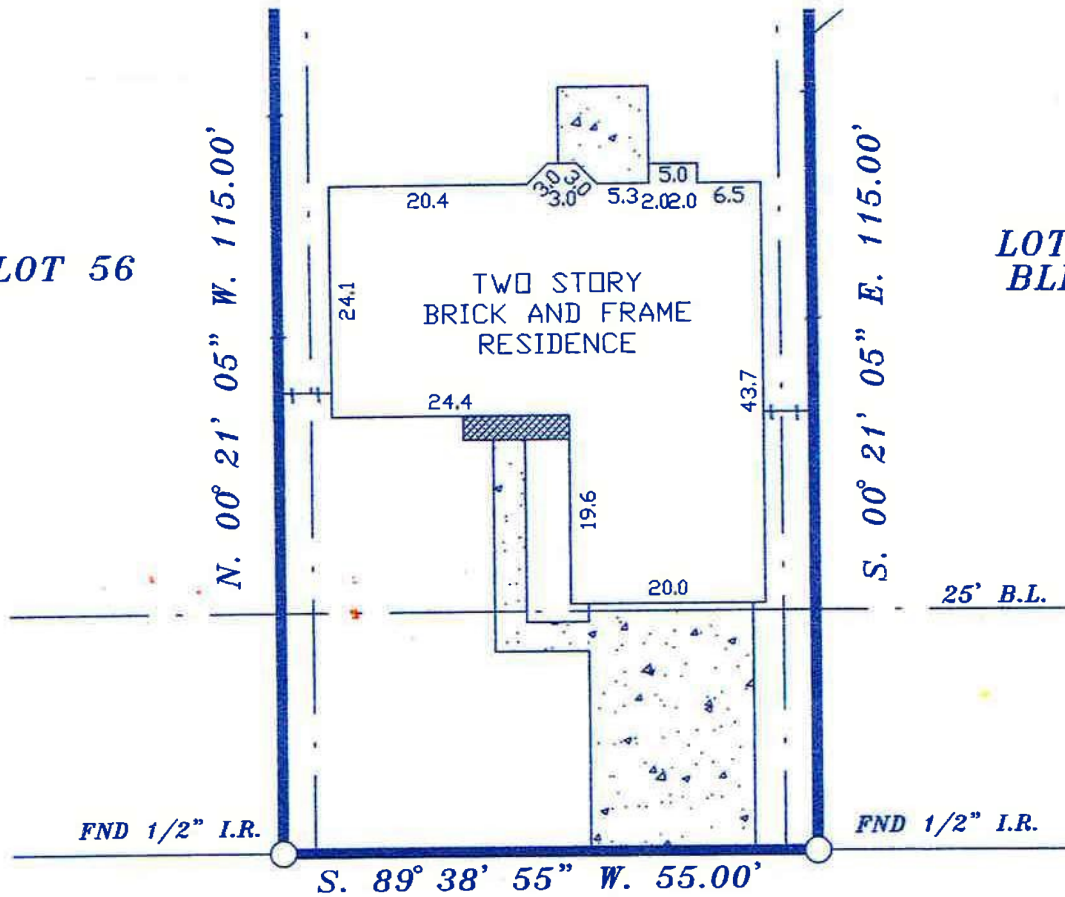

CROWN MEADOW COURT
(50' R.O.W.)

NOTES:

1. RESTRICTIVE COVENANTS BY VOL 345 PG. 86, AMENDING IN F.C. No. 347059 M.R.H.C.
2. H.L.&P. AGREEMENT BY C.C.F No. N47241 & M740316.

LOT: 57	BLK: 1	SUBDIVISION: COPPERFIELD WESTCREEK VILLAGE, SEC. 3	
COUNTY: HARRIS	STATE: TEXAS	RECORDATION: FILM CODE No. 347007 M.R.H.C.	JOB NO. 37-03-25
PURCHASER: BRADLEY A. FRERICH		MORTGAGE CO.	FIELD WORK 3-31-11 D.T
ADDRESS: 17214 CROWN MEADOW COURT		TITLE CO. GREAT AMERICAN TITLE	DRAFTING 3-31-11 D.T
			FINAL CHECK 3-31-11 S.R.

COPPERFIELD
LAND SURVEYING CO.
COPPERFIELD LAND SURVEYING
12436 F.M. 1960 WEST, #128
HOUSTON, TEXAS 77065
TEL 832-217-7903
FAX 281-894-9176



I DO HEREBY CERTIFY THAT THIS SURVEY WAS MADE ON THE GROUND UNDER MY SUPERVISION AND THAT IT CORRECTLY REPRESENTS THE FACTS FOUND AT THE TIME OF THE SURVEY. THERE ARE NO ENCROACHMENTS APPARENT EXCEPT AS SHOWN.
STEPHEN RODRIGUEZ R.P.L.S. No. 5325

THE SURVEYOR HAS NOT ABSTRACTED SUBJECT PROPERTY. THIS SURVEY IS BASED ON TITLE COMMITMENT LISTED BELOW AND PLAT OF RECORD SHOWN.

GF. No. 1561100-GT75

SUBJECT PROPERTY IS NOT LOCATED IN A FEDERAL INSURANCE ADMINISTRATION DESIGNATED FLOOD HAZARD AREA ZONE "X" AS PER MAP 480287 PANEL 855 L DATED 6-18-07

THE FLOOD INFORMATION IS FROM A F.E.M.A. MAP. WE ARE NOT RESPONSIBLE FOR ITS ACCURACY.

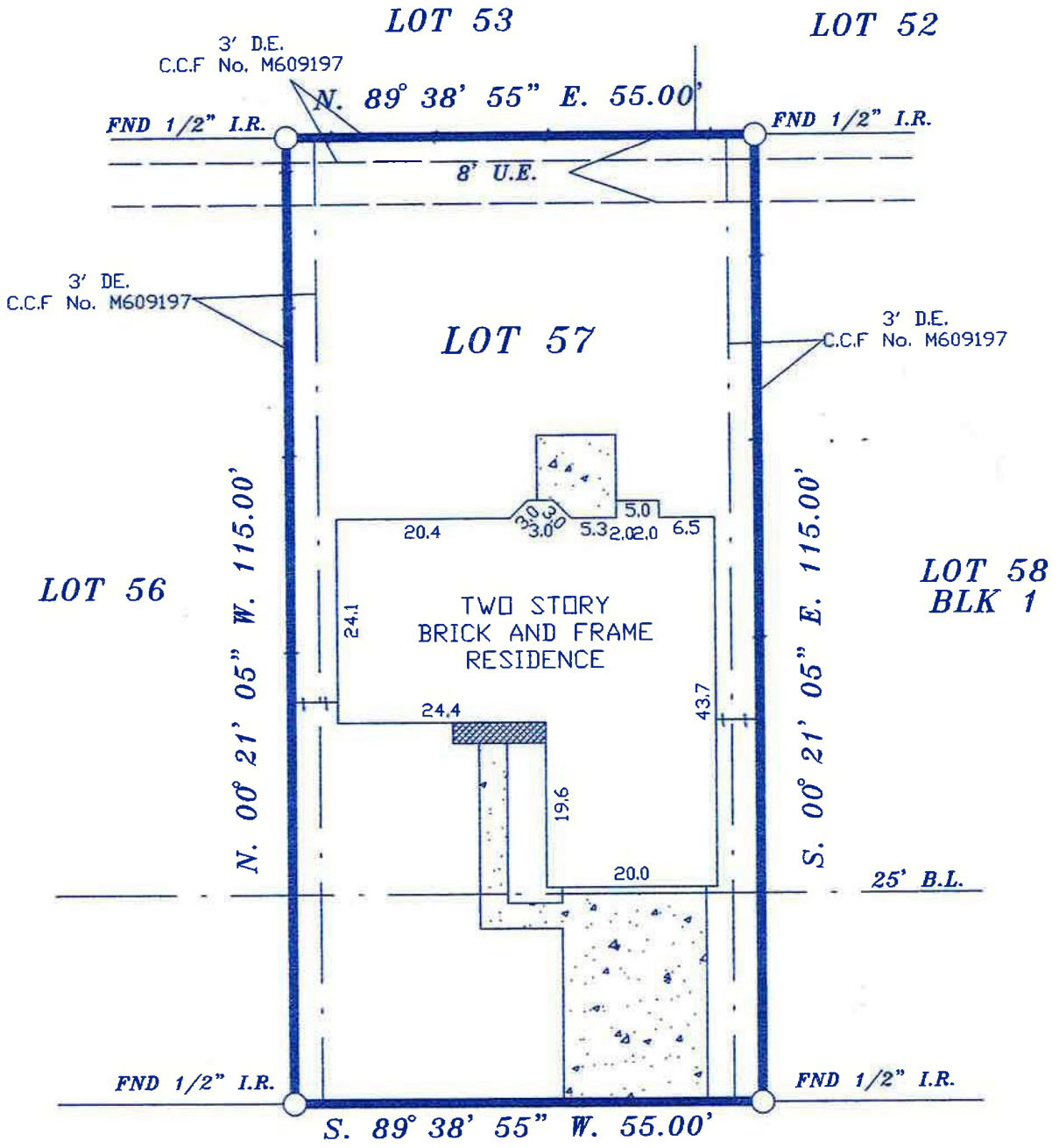

SCALE 1" = 20'

CROWN MEADOW COURT
(50' R.O.W.)

NOTES:

1. RESTRICTIVE COVENANTS BY VOL 345 PG. 86, AMENDING IN F.C. No. 347059 M.R.H.C.
2. H.L.&P. AGREEMENT BY C.C.F No. N47241 & M740316.

LOT:	57	BLK:	1	SUBDIVISION:	COPPERFIELD WESTCREEK VILLAGE, SEC. 3		
COUNTY:	HARRIS	STATE:	TEXAS	RECORDATION:	FILM CODE No. 347007 M.R.H.C.	JOB NO.	37-03-25