

SCALE : 1" = 50'

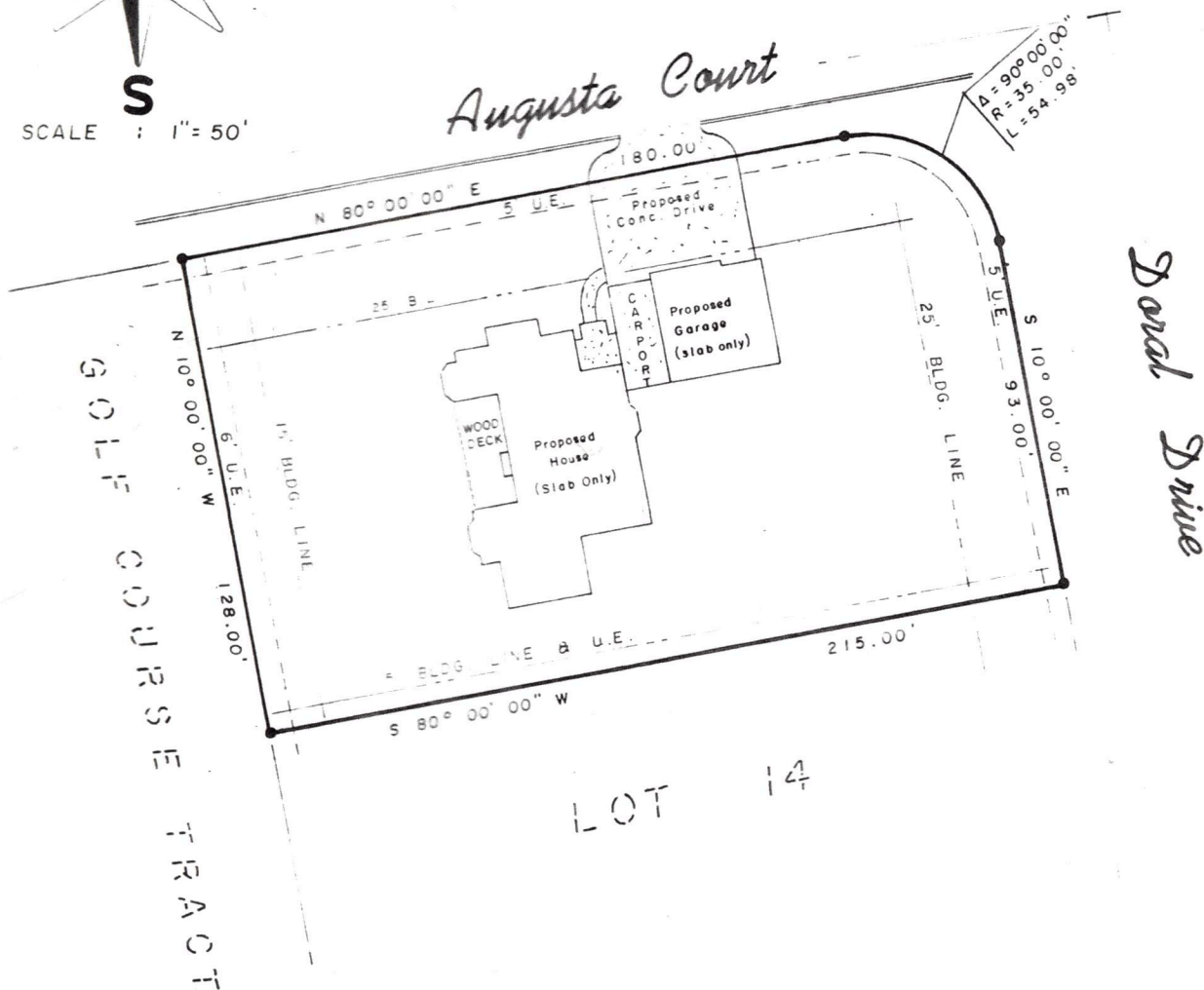

SURVEY PLAT

SHOWING LOT 15 BLOCK 9 REPLAT REVISION NO. 1 UNIT I WATERWOOD COUNTRY CLUB ESTATES, A SUBDIVISION SITUATED IN THE ISAAC PRATER SURVEY, A-239, AND BEING RECORDED IN VOLUME 4, PAGE 24 OF THE PLAT RECORDS OF SAN JACINTO COUNTY, TEXAS

SURVEYOR'S CERTIFICATE

TO THE LIENHOLDERS AND/OR THE OWNER OF THE PREMISES SURVEYED AND TO THE STEWART TITLE GUARANTY COMPANY:

THE UNDERSIGNED DOES HEREBY CERTIFY THAT THIS SURVEY WAS MADE THE 8TH DAY OF AUGUST, 1988, ON THE GROUND OF THE PROPERTY LEGALLY SHOWN HEREIN AND IS CORRECT, AND THAT THERE ARE NO DISCREPANCIES, CONFLICTS OR SHORTAGES IN AREA AND BOUNDARY LINES, OR ANY VISIBLE ENCROACHMENTS, OR ANY OVERLAPPING OF IMPROVEMENTS, OR ANY APPARENT EASEMENTS OR RIGHTS OF WAY, EXCEPT AS SHOWN HEREON, AND THAT SAID PROPERTY HAS ACCESS TO AND FROM A DEDICATED ROADWAY AS SHOWN HEREON.

MAD E THIS 10TH DAY OF AUGUST, 1988.

BY:  DALE FOX, R. P. S. NO. 1459, TEXAS

