

VILLAGES OF SENTERRA LAKES SEC. 3
(F.C. No. 637060, M.R.H.C.)

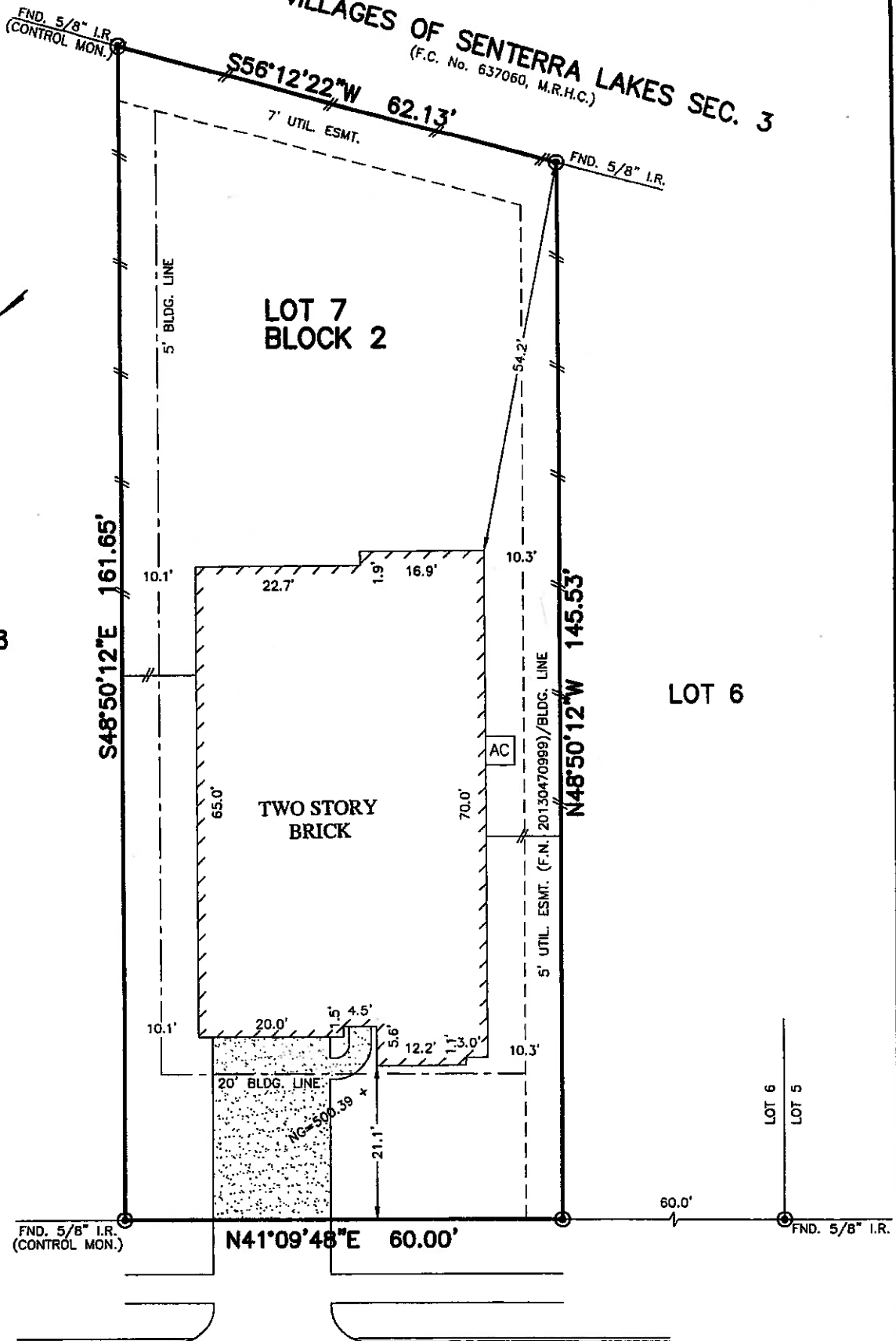

LOT 8

LOT 6

Handwritten initials/signature

BROOKWAY WILLOW DRIVE
(60' R.O.W.)

PLAT OF SURVEY
SCALE: 1" = 20'

- NOTES:
1. ALL BEARINGS SHOWN HEREON ARE BASED ON THE RECORDED PLAT.
 2. SUBJECT TO APPLICABLE RESTRICTIVE COVENANTS LISTED IN ITEM No. 1, SCHEDULE "B" OF TITLE COMMITMENT ISSUED BY OLD REPUBLIC NATIONAL TITLE INSURANCE Co. UNDER G.F. No. 02-016044.
 3. AGREEMENT FOR UNDERGROUND ELECTRIC SERVICE PER C.F. No. 20120126548.

FLOOD MAP:
THIS PROPERTY LIES IN ZONE "X"
AS DEPICTED ON COMMUNITY PANEL
No. 48201 C 0245 L, DATED: 06-18-07

THIS INFORMATION IS BASED ON GRAPHIC PLOTTING.
WE DO NOT ASSUME RESPONSIBILITY FOR EXACT
DETERMINATION

© 2013, ALLPOINTS SERVICES, CORP., All Rights Reserved. This original work is protected under copyrights laws, Title 17 U.S. Code Sections 101 & 102. All violators will be prosecuted to the extent of the law. This survey is being provided solely for the use of the recipients and no license has been created, express or implied, to copy the survey except as is necessary in conjunction with the original transaction.

FOR: JESSE WAYNE SORRELLS
DENA PAWLOWSKI SORRELLS
ADDRESS: 5927 BROOKWAY
WILLOW DRIVE
ALLPOINTS JOB #: CS65260 AM
G.F.: 02-016044

LOT 7, BLOCK 2,
VILLAGES OF SENTERRA LAKES, SECTION 5,
FILM CODE No. 655230, MAP RECORDS,
HARRIS COUNTY, TEXAS



I HEREBY CERTIFY THAT THIS PLAT REPRESENTS THE RESULTS OF A SURVEY MADE ON THE GROUND, ON THE 11TH DAY OF FEBRUARY, 2014.

Signature of Steven P. Brister