BOUNDARY AND IMPROVEMENT SURVEY PLAT OF 31.035 ACRES IN THE WILLIAM BAIRD SURVEY, A-10 WALLER COUNTY, TEXAS

SCALE: 1" = 200'

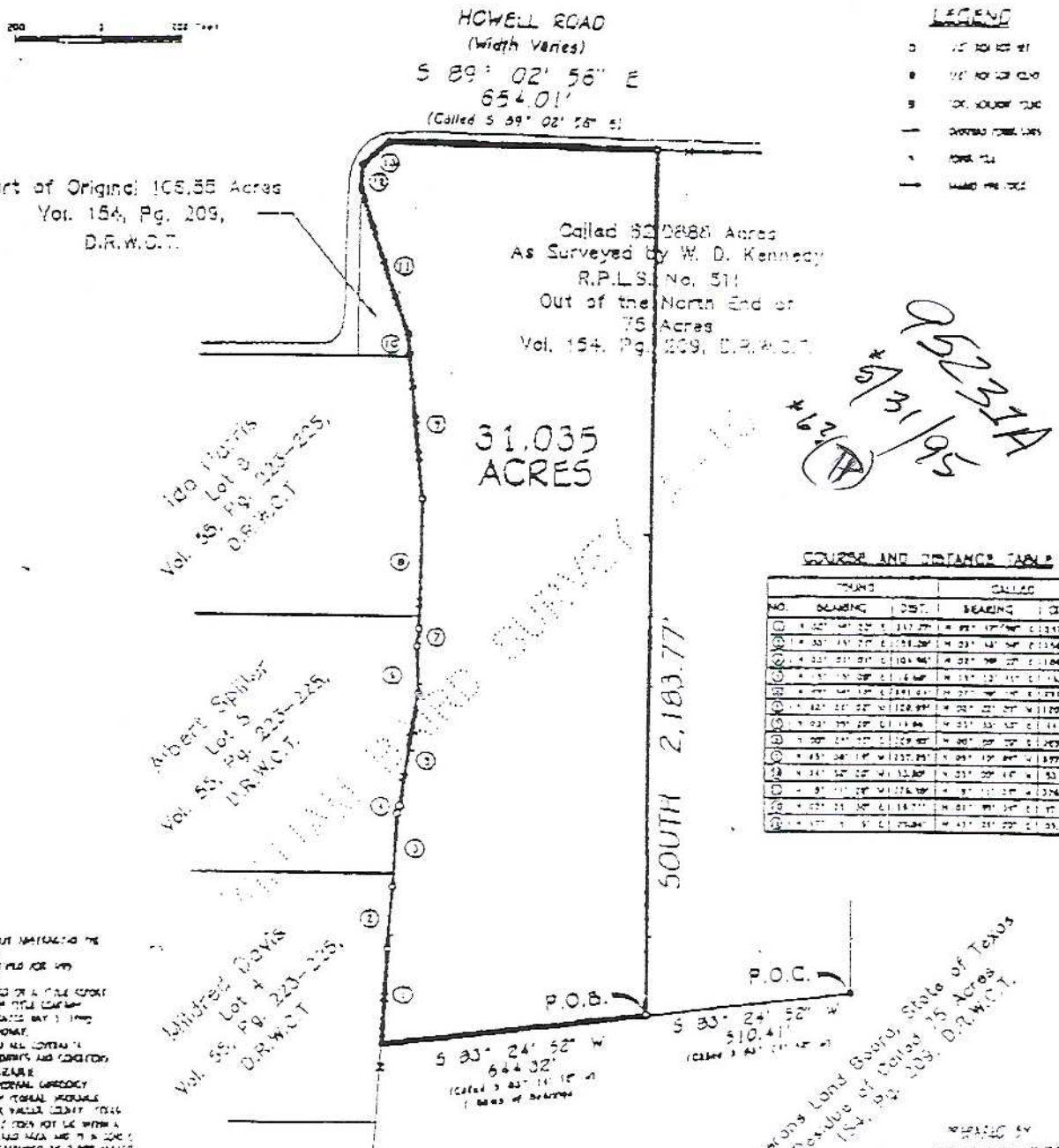

95231A
5/31/95
#62 (A)

COURSE AND DISTANCE TABLE

NO.	FOUND BEARING	FOUND DIST.	CALLED BEARING	CALLED DIST.
[illegible]	[illegible]	[illegible]	[illegible]	[illegible]

NOTES

1. [illegible]
2. [illegible]
3. [illegible]
4. [illegible]
5. [illegible]
6. [illegible]

PREPARED BY
A-SURVEY
INCORPORATED
[illegible]

Survey #
95251A
Current owner
Cochren - 1995
DuWayne Rice - "A-Survey"
409-865-8111

5

[illegible]