

① GARAGE DOOR TO BE SELF-CLOSING CONSTRUCTED OF EITHER 1 3/8" THICK SOLID WOOD, 1 5/8" THICK SOLID OR HONEYCOMB-CORE STEEL DOOR, OR 20 MIN PRE-RATED DOOR

① 1ST FLOOR PLAN
1/4" = 1'-0"

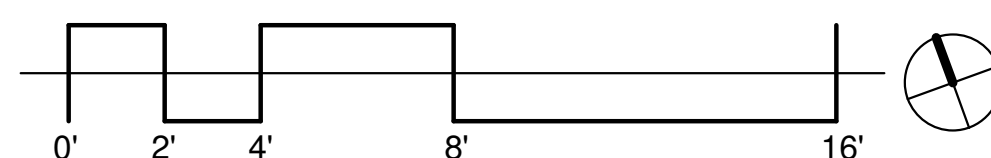

No.	Description	Date

JEFFREY STURMAN
316 N. STILES ST.

PROPOSED FIRST FLOOR PLAN

Project number 09
Date 1/8/19
Drawn by KA
Checked by KA

A-1

Scale 1/4" = 1'-0"

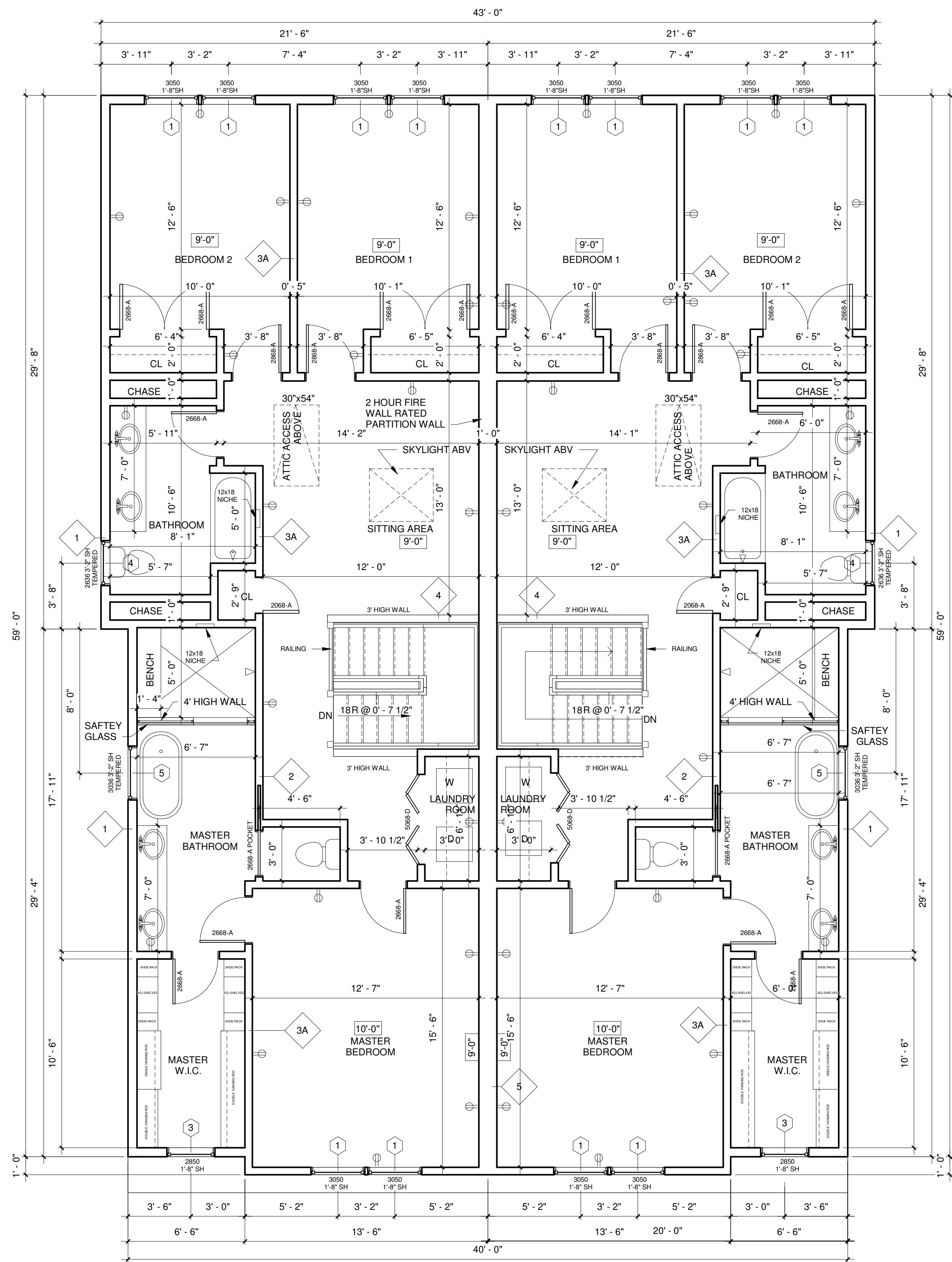

1 2ND FLOOR PLAN
1/4" = 1'-0"

NOTE:
BATHTUB AND SHOWER FLOORS
AND WALLS ABOVE BATHTUBS
WITH INSTALLED SHOWER HEADS
AND IN SHOWER COMPARTMENTS
SHALL BE FINISHED WITH A
NONABSORBENT SURFACE
EXTENDING TO A HEIGHT OF NOT
LESS THAN 6 FEET ABOVE THE
FLOOR.

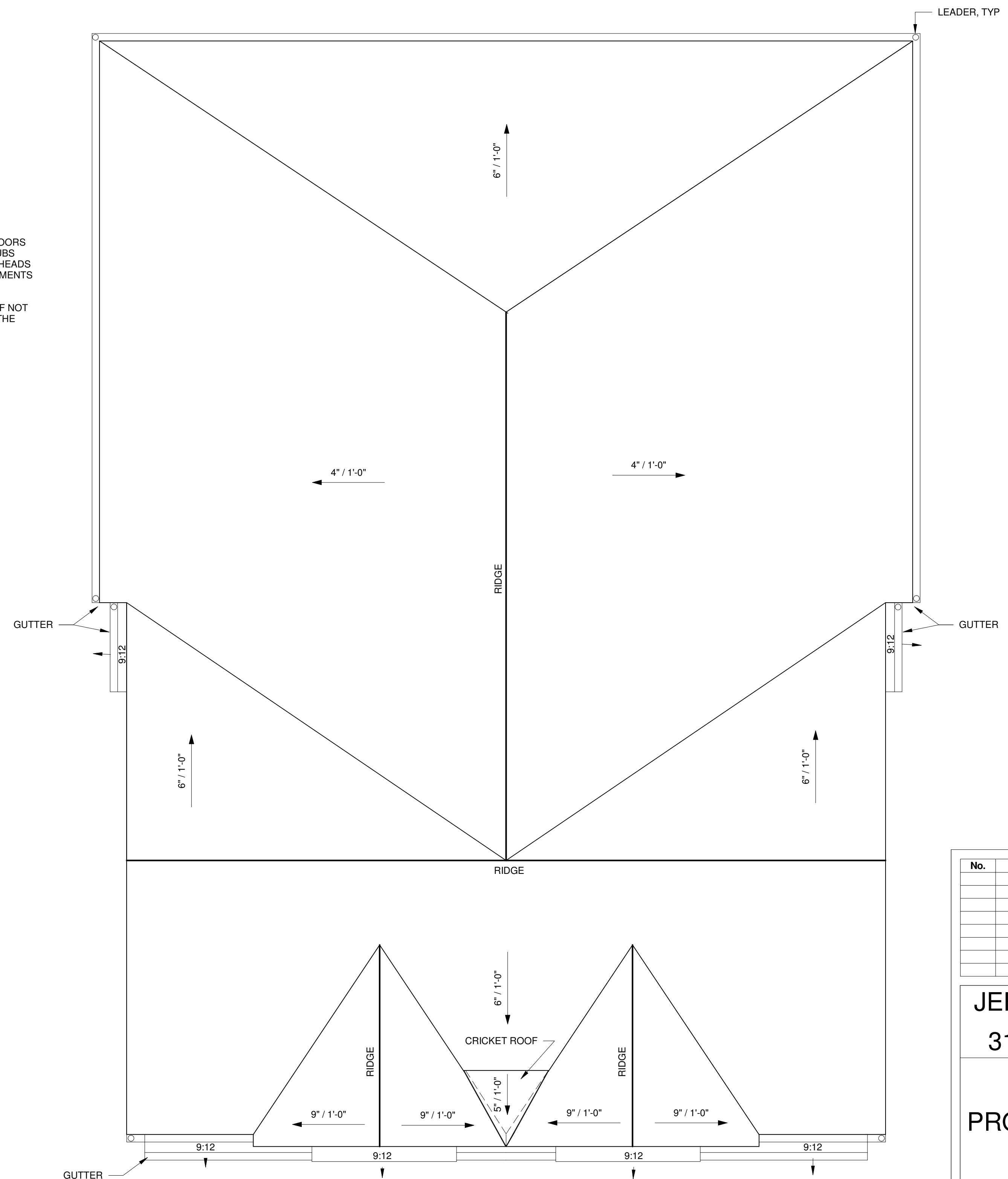
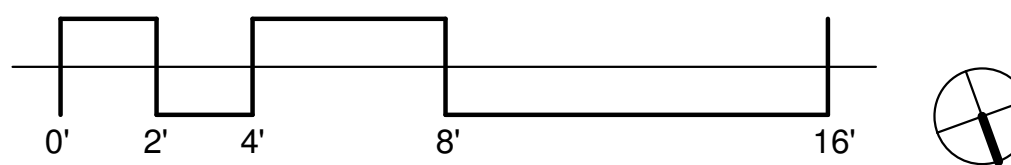

2 ROOF PLAN
1/4" = 1'-0"

No.	Description	Date

JEFFREY STURMAN
316 N. STILES ST.

**PROPOSED SECOND
& ROOF PLAN**

Project number	09
Date	1/8/19
Drawn by	KA
Checked by	KA
A-2	
Scale	1/4" = 1'-0"

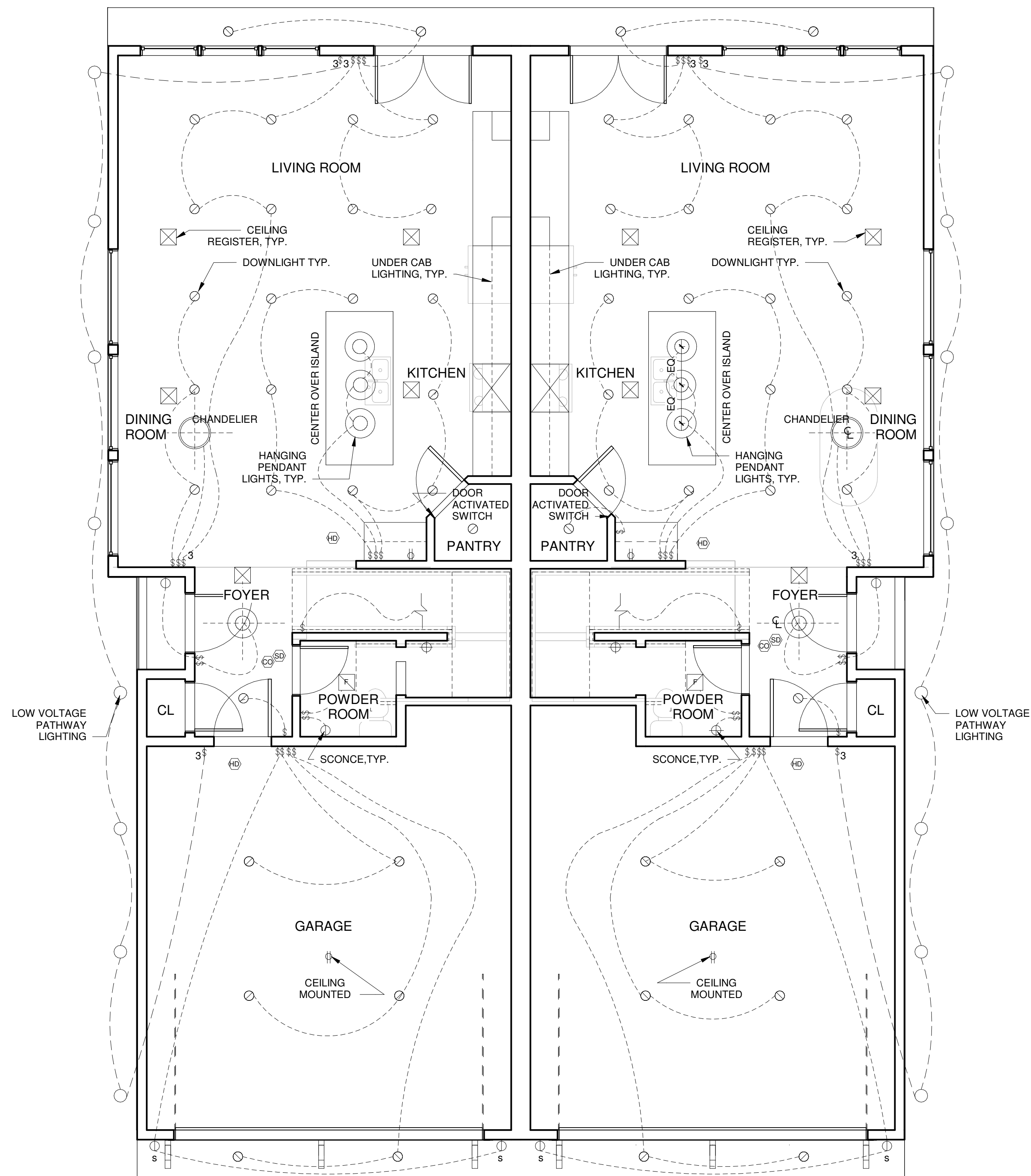

1 1ST FLOOR REFLECTED CEILING PLAN
1/4" = 1'-0"

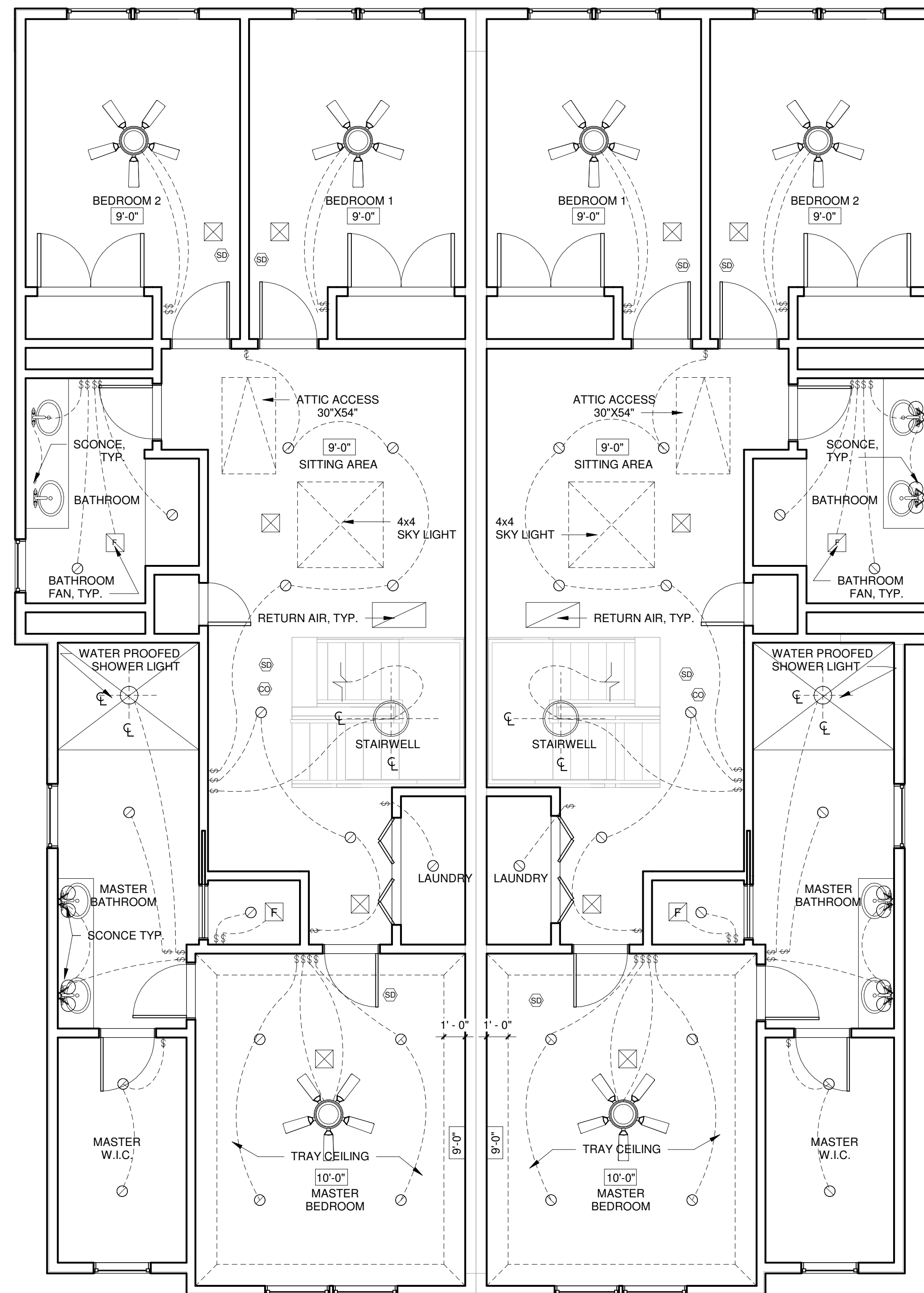

2 2ND FLOOR REFLECTED CEILING PLAN
1/4" = 1'-0"

NOTES:
ATTIC APPLIANCE NOTES:
PROVIDE AN UNOBSTRUCTED
PASSAGWAY NO MORE THAN 20"
IN LENGTH, MIN HEADROOM 30",
MIN WIDTH 30". AT APPLIANCES
REQ. ACCESS: PROVIDE LEVEL
SURFACE 30"x30"

No.	Description	Date

JEFFREY STURMAN
316 N. STILES ST.

CEILING PLAN

Project number	09
Date	1/8/19
Drawn by	KA
Checked by	KA

A-3

Scale	1/4" = 1'-0"
-------	--------------



No.	Description	Date

JEFFREY STURMAN
316 N. STILES ST.

EXTERIOR
ELEVATIONS

Project number 09
Date 1/8/19
Drawn by KA
Checked by KA

A-4

Scale 1/4" = 1'-0"



② REAR ELEVATION
1/4" = 1'-0"

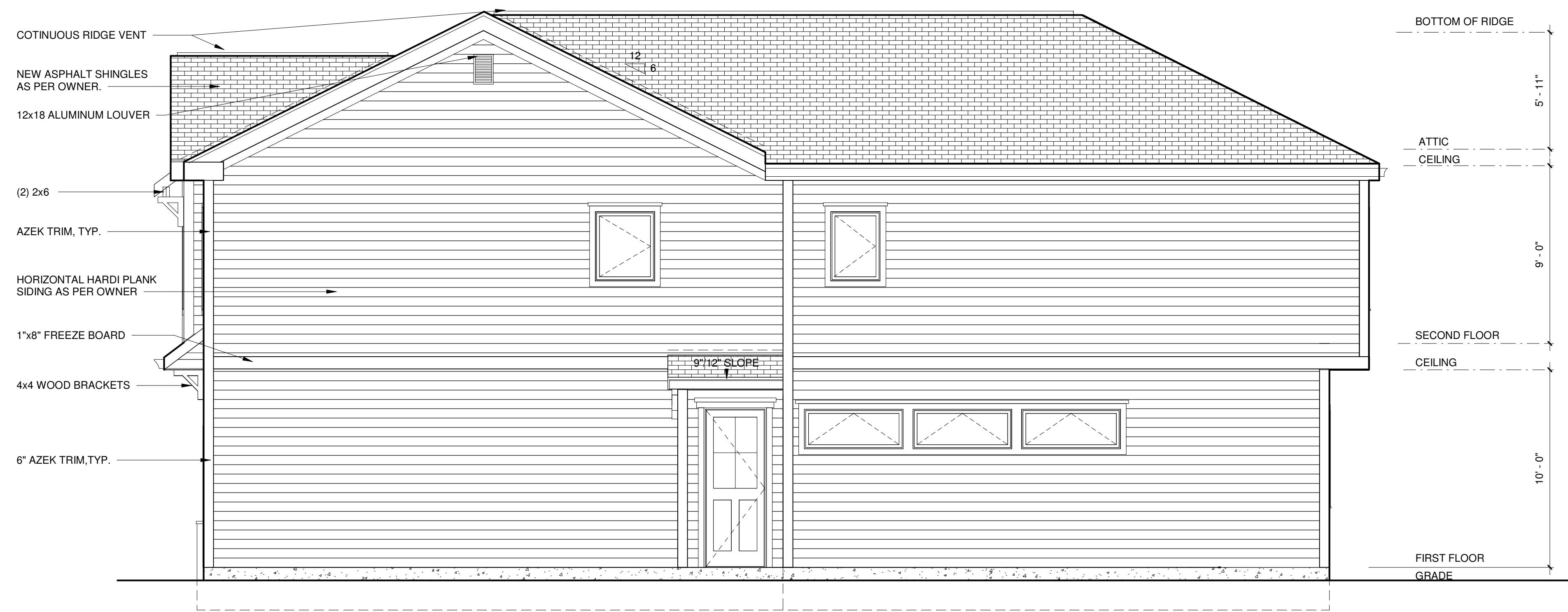

① RIGHT ELEVATION
1/4" = 1'-0"

No.	Description	Date

JEFFREY STURMAN
316 N. STILES ST.

EXTERIOR
ELEVATIONS

Project number 09
Date 1/8/19
Drawn by KA
Checked by KA

A-5

Scale 1/4" = 1'-0"

