

X ACC

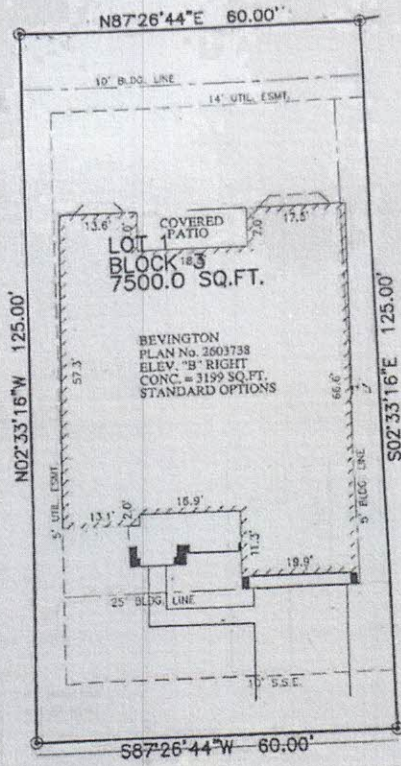

PELHAM GROVE LANE
(50' R.O.W.)
28' CONCRETE PAVEMENT

NOTES
 1. ALL BEARINGS SHOWN HEREON ARE BASED ON THE RECORDED PLAT.
 2. THIS LOT DRAWING WAS PREPARED WITHOUT BENEFIT OF A TITLE REPORT. THERE MAY BE EASEMENTS, BUILDING LINES & OTHER MATTERS OF RECORD NOT SHOWN HEREON. SURVEYOR OR ALLPOINTS SERVICES CORP. IS NOT LIABLE FOR ANY DAMAGES THAT MAY INCUR IN ANY EVENT THE BUILDER BUILDS ANY IMPROVEMENTS CLOSER THAN 5' OR WITHIN AN EASEMENT.

LOT DRAWING
SCALE: 1 = 20'

©2014, ALLPOINTS SERVICES CORP. ALL RIGHTS RESERVED

FOR: TAYLOR MORRISON HOMES
 ADDRESS:
 PELHAM GROVE LANE
 ALLPOINTS JOB #: TM
 (347)

LOT 1, BLOCK 3,
 GRAND VISTA, SECTION 5,
 PLAT No. 20130311, PLAT RECORDS,
 FORT BEND COUNTY, TEXAS

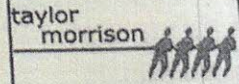

ISSUE DATE: 3/19/2014

ALLPOINTS SERVICES CORP. • COMMERCIAL/BUILDER DIVISION • 1515 WITTE ROAD • HOUSTON, TEXAS 77080