

THIS TRACT LIES WITHIN THE 100 YEAR FLOOD PLAIN ACCORDING TO FEMA MAP NO. 4834800010 DATED 11/22/99 (ZONE A).
 Warning: Use This Flood Information At Your Own Risk.
 LOT SUBJECT TO RESTRICTIONS IN V. 2004A PG. 20 OF THE MAP RECORDS AND UNDER CLERK'S FILE NO.S 2002030051,
 2002075123, AND 2004024216

MAP OR PLAT RECORDED IN V. 2004A PG. 20 GALVESTON COUNTY MAP RECORDS.
 This original work is protected under Copyright Laws, Title 17 United States Code 101 and 102. All violators will be prosecuted to the fullest extent of the law. This survey is being provided solely for the use of the recipients named herein, and no license has been created, express or implied, to copy the survey except as is necessary in conjunction with the original transaction, which shall take place within thirty (30) days from the date adjacent to the signature line hereon.
 Bearings based on recorded plat. Found or set iron rods at all corners.

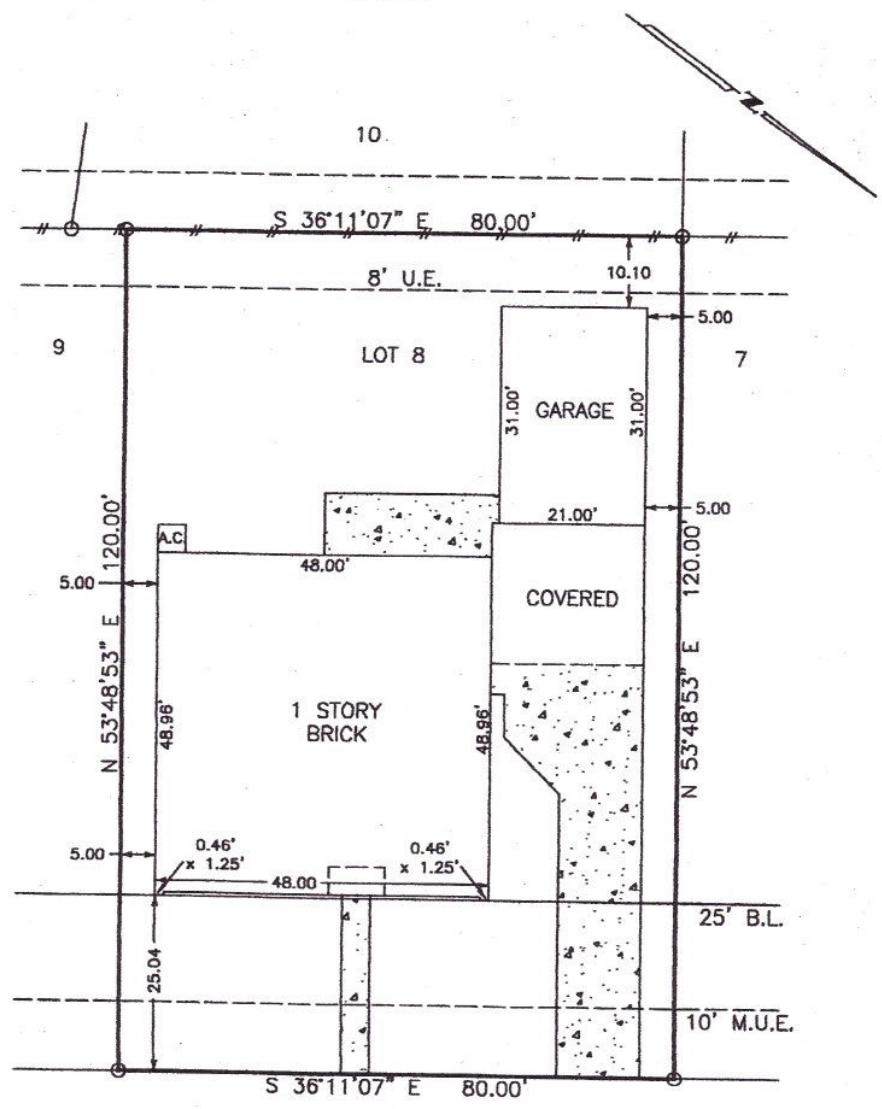

421 SCARLET SAGE DRIVE

SURVEY
 LOT 8, BLOCK 6, THE MEADOWS
 SECTION 5, GALVESTON COUNTY, TEXAS

Scale: 1=20'
 Date: 11/15/05
 Revised:
 Survey By: B.S.
 Drawn By: C.H.
 For: CERVELLE HOMES
 P# 000415059
 Purchaser:
 CODY S. SCHNEIDER
 & CAROL A. SCHNEIDER
 Job No. 05-43602

THIS PLAT IS AN ACCURATE REPRESENTATION OF THAT
 SURVEY MADE ON THE GROUND UNDER MY SUPERVISION.
 THERE ARE NO APPARENT ENCROACHMENTS OR CONFLICTS
 ACROSS PROPERTY LINES AT THE TIME OF THIS SURVEY,
 EXCEPT AS SHOWN HERON.

Billy L. Shanks
 BILLY L. SHANKS R.P.L.S. #1821

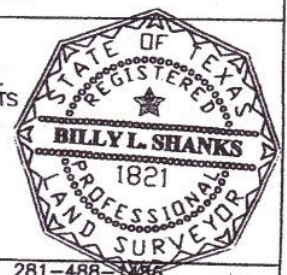

BILLY L. SHANKS

1414 WAVECREST LN.
 HOUSTON, TEXAS 77062

281-488-1486
 FAX 281-488-5526