

F.M.S. SURVEYING CO.

31602

PO. BOX 7288, 6425 FEDERAL ROAD, SPRINGDALE, TEXAS 77808-7288
AREA CODE 713 PHONE 943-8940

Scale: 1" = 20'

GF: 924334

DATE: DECEMBER 18, 1992

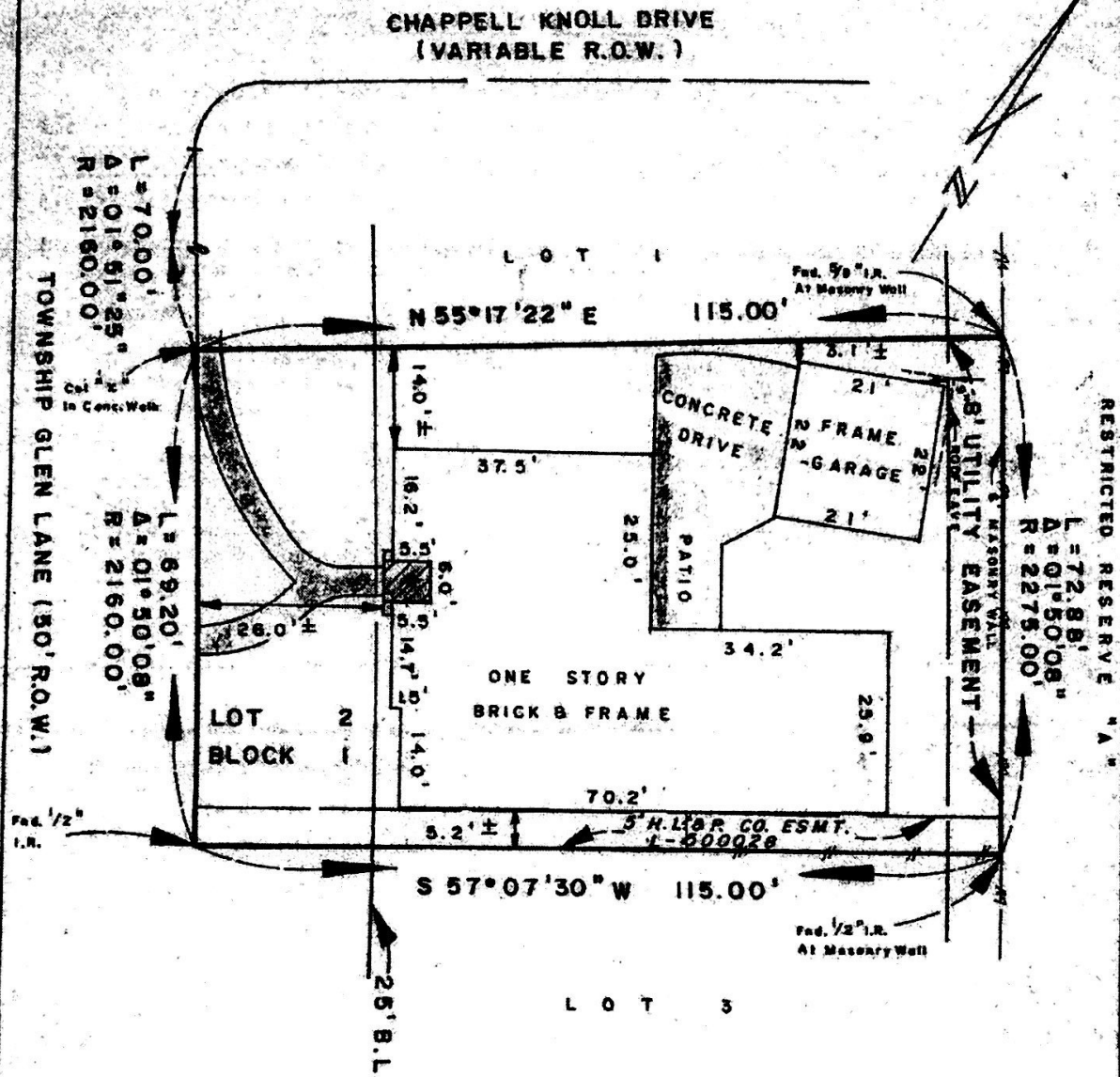

SEE ATTACHED ADDENDUM FOR ADDITIONAL STIPULATIONS

LOT 2, BLOCK 1 OF FAIRFIELD CHAPPELL RIDGE SECTION ONE (1)
Map recorded in VOLUME 339 PAGE 129 OF THE MAP RECORDS,
HARRIS COUNTY, TEXAS.

PURCHASER: ALVIN L. VIDRINE AND WIFE, JANICE B. VIDRINE
ADDRESS: 15614 TOWNSHIP GLEN LANE, CYPRESS, TEXAS 77429
TO: CITIZENS TITLE COMPANY (EXCLUSIVELY)

I hereby certify that this plat correctly represents a survey made under my supervision on the ground, and in accordance with the information provided to me, and correctly represents the facts found at the time of this survey. There were no encroachments at the time of this survey.

THIS LOT IS LOCATED IN CLEAR
ZONE "X", AN AREA OUTSIDE THE
500 YEAR FLOOD AS SCALED ON
FIRM #4802870080G, DATED 9/28/90

[Signature]
Frank M. Smith
Registered Professional Land Surveyor
#3608