

Scale 1" = 50'
 NOTE: ALL MEASURES ARE IN CASE UNLESS OTHERWISE NOTED

FN 216445B

S 84° 17' 05" E - 380.00'

F.L. Discard

This property appears to be out of the 1900 map record plan & in reference to the map zone X on the map 4220/002707 dated 11-5-98

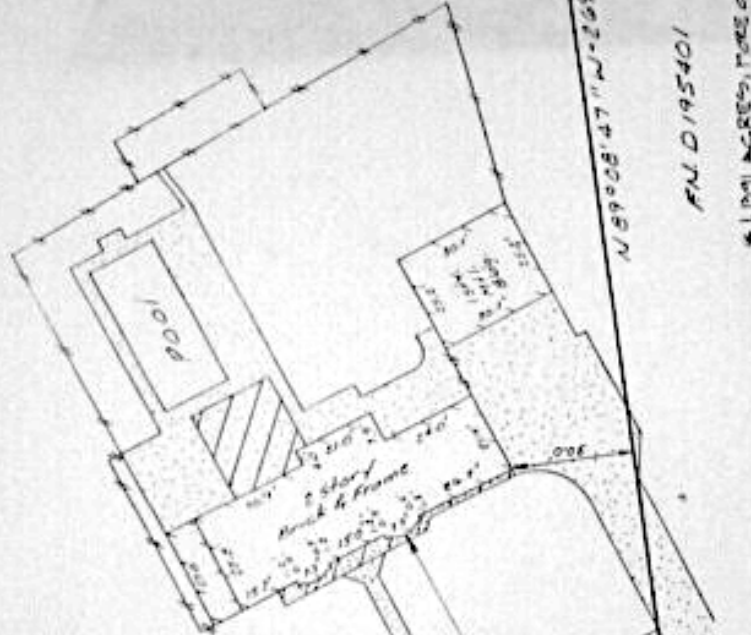

S 06° 34' 05" E - 157.45'

FN 2225592

S 19° 51' 12" E - 100'

N 89° 08' 47" W - 269.09'

FN D195401

* 1.191 ACRES, MORE OR LESS

- NOTE:
- Beas for Bearings & All PROPERTY LINE
 - Distances shown are ground distances
 - All abstracting done by title company
 - Perpetual Highway Easement 20' wide
 - Texas Highway Survey, FN D225189
 - Ingress & Egress: FN D175808

DATE	1997	BY	Survey	ABRAHAM SEALEY SURVEY A-687	COUNTY	HARRIS	STATE	TEXAS
RECORD	1997	BOOK	1997	CYPRESSWOOD DR	SECTION	SPRING	TITLE AGENCY OF TEXAS, INC.	9740222935
OWNER	MICHAEL K. LARSEN & REBECCA K. LARSEN							

* HANNA BETH FREEWAY

I hereby certify that this survey was made on the ground under my supervision on May 25, 1997 and that this plot represents the facts found at the time of the survey.

John F. Sissons
 John F. Sissons R.P.L.S. No. 4930 Date 20 May 97

CULLITT & ASSOCIATES, INC.
 P.A. REAL ESTATE
 HOUSTON, TEXAS 77056
 (713) 644-2828 • FAX (713) 644-4844