

Highway Center
Water
Center

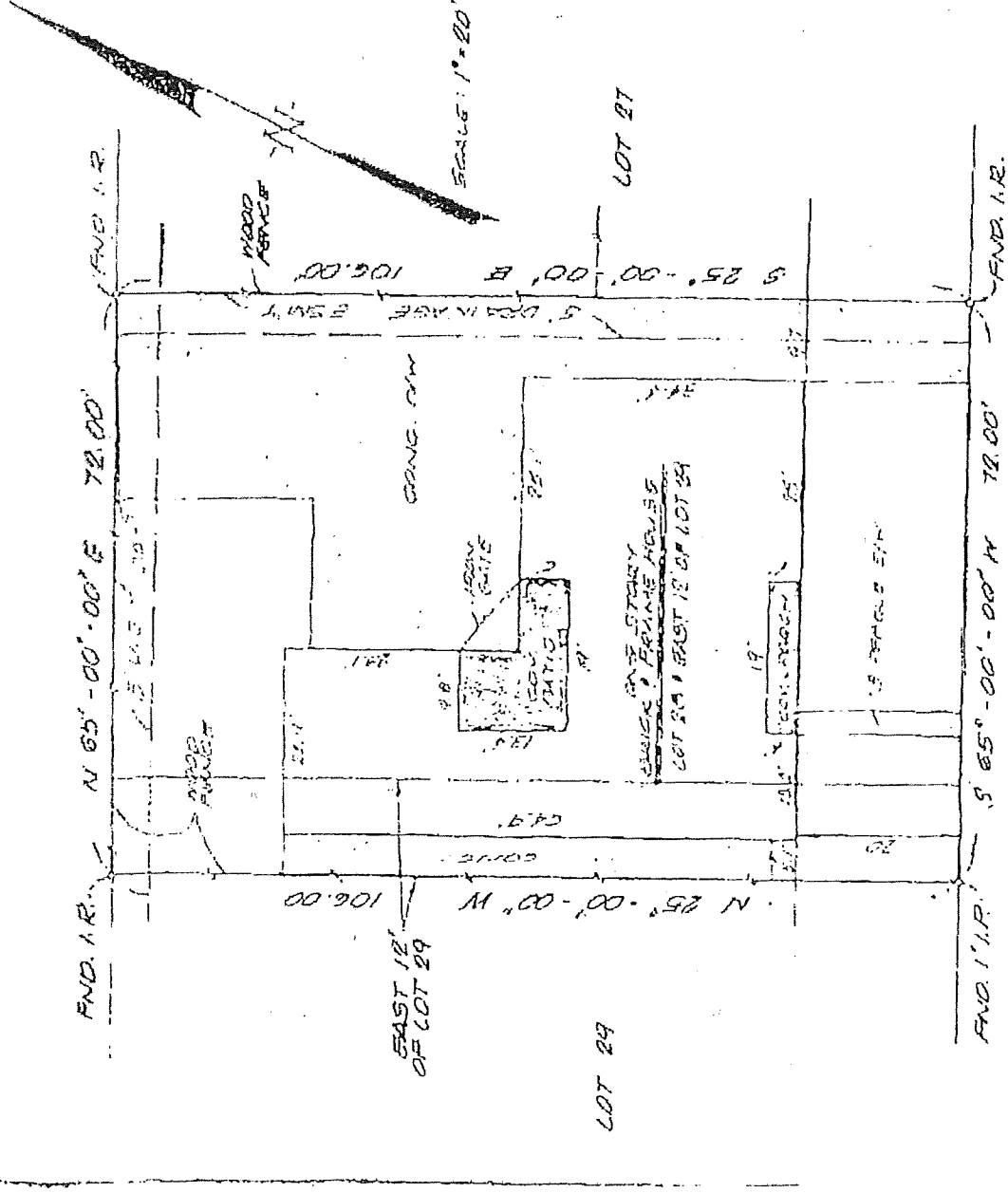

(10' R/W, YOUSON DRIVE)

TEXAS AMERICAN TITLE
GP No. 900-961015

Property of: Anthony Conti and wife, Teodora Conti
 Location: 7010 Youson Drive
 Survey of Lot 28, and the East 12 feet of Lot 29, Block 6, Gulf Village, a subdivision in Galveston County, Texas, according to the map or plat thereof recorded in Volume 254-A, Page 73 of the Map Records of Galveston County, Texas.

The undersigned does hereby certify that this survey was made on the ground of the property legally described herein and is correct and that there are no discrepancies, conflicts, or shortages in area or boundary lines or any overlapping of improvements, or any easements or rights-of-way, except as shown hereon, and that said property has access to and from a dedicated roadway.

This property is in the 100-year flood zone A-11 per FEMA Map Community Panel No. 485469 0025 C, revised June 13, 1980.

Dated this 6th day of December, 1986.

Signed: *James D. Snowden*
 James D. Snowden
 Registered Public Surveyor, No. 2648

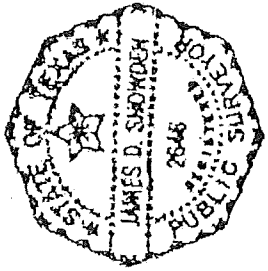

SNOWDEN ENGINEERING, INC.
 CONSULTING ENGINEERS - SURVEYORS
 2404 S. Grand Blvd.
 Pearland, Texas 77581
 (713) 485-2028

Prepared for Foster Mortgage

S. E. Job No. 87-070
 S.W. No. 999