

1002 Wynnwood Lane

Being Lot 16, Block 3, Timbergrove Manor, an addition to the City of Houston, Harris County, Texas, according to the Plat thereof recorded in Volume 34, Page 68, of the Public Records of Harris County, Texas.

LEGEND

- 1/2" PIPE FOUND
- ⊗ 1/2" ROD SET
- ⊙ 3/4" PIPE FOUND
- ⊠ "X" FOUND/SET
- ⊕ 60d NAIL FOUND
- FENCE POST FOR CORNER
- CM CONTROLLING MONUMENT
- AC AIR CONDITIONER
- PE POOL EQUIPMENT
- TE TRANSFORMER PAD
- BRICK COLUMN
- POWER POLE
- ▲ UNDERGROUND ELECTRIC
- △ OVERHEAD ELECTRIC
- OHP— OVERHEAD ELECTRIC POWER
- OES— OVERHEAD ELECTRIC SERVICE
- CHAIN LINK
- WOOD FENCE 0.5' WIDE TYPICAL
- II— IRON FENCE
- X— BARBED WIRE
- /// EDGE OF ASPHALT
- /// EDGE OF GRAVEL
- CONCRETE
- COVERED AREA

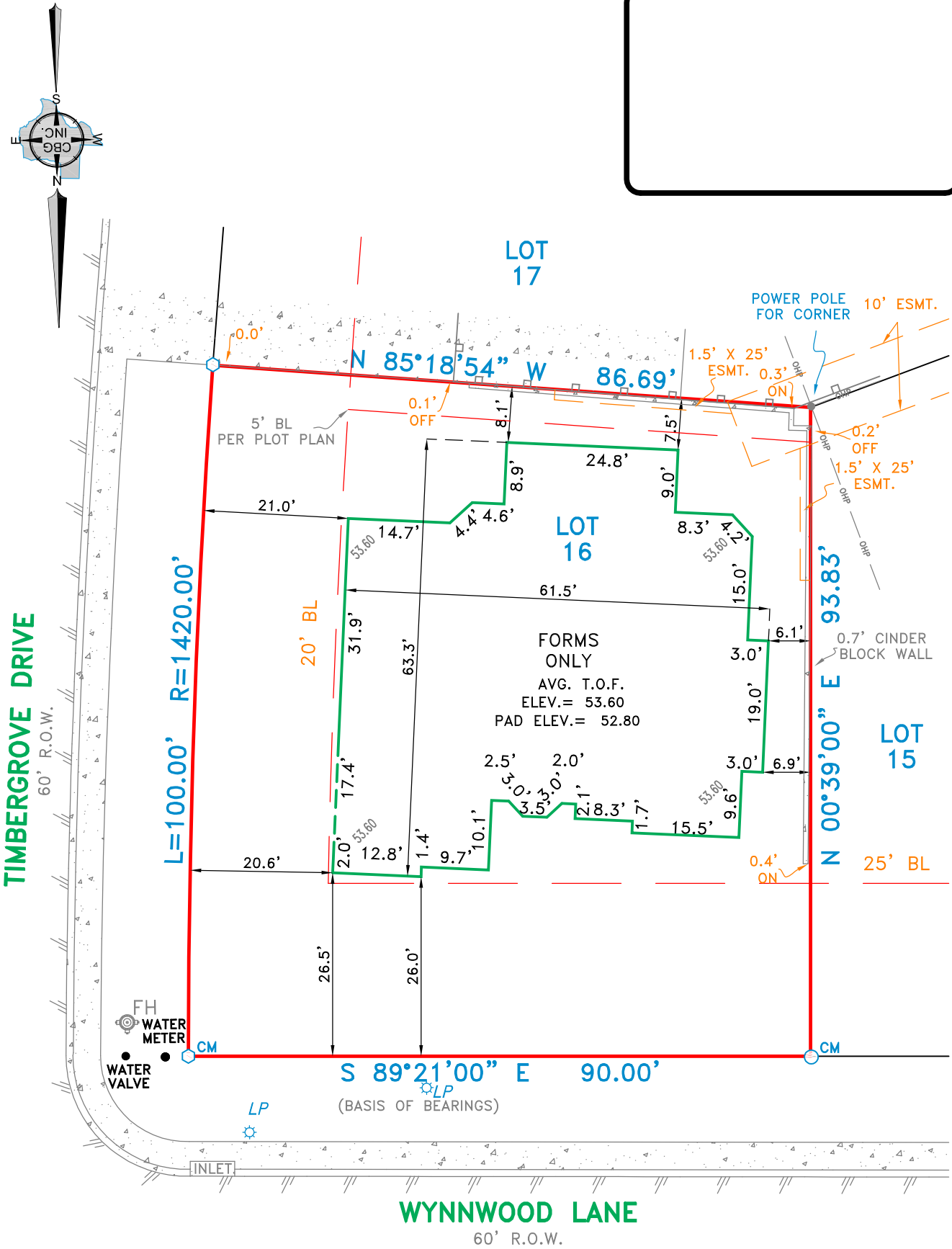

EXCEPTIONS:

NOTE: This survey is made in conjunction with the information provided by the client. CBG Surveying, Inc. has not researched the land title records for the existence of easements, restrictive covenants or other encumbrances.

NOTES:

NOTE: BEARINGS, EASEMENTS AND BUILDING LINES ARE BY RECORDED PLAT UNLESS OTHERWISE NOTED.

FLOOD NOTE: According to the F.I.R.M. No. _____, this property does lie in Zone __ and _____ lie within the 100 year flood zone.

This survey is made in conjunction with the information provided by Design Tech Homes. Use of this survey by any other parties and/or for other purposes shall be at user's own risk and any loss resulting from other use shall not be the responsibility of the undersigned. This is to certify that I have on this date made a careful and accurate survey on the ground of the subject property. The plat hereon is a correct and accurate representation of the property lines and dimensions as indicated; location and type of buildings are as shown; and EXCEPT AS SHOWN, there are no visible and apparent encroachments or protrusions on the ground.

Accepted by: _____
 Date: _____
 Purchaser

Drawn By: JLA
 Scale: 1" = 20'
 Date: 01/14/16
 GF No.: _____
 GF# _____
 Job No. 1600535

C.B.G. Surveying, Inc.
 12025 Shiloh Road, Ste. _____
 Dallas, TX 75228
 P 214.349.9485
 F 214.349.2216
 Firm No. 10168800
www.cbgsfw.com

