

FLOOD INFO

HIS TRACT OR LOT IS NOT IN THE 100 YEAR FLOOD PLAIN AND IN ZONE "X" (SHADED) AS LOCATED BY FEDERAL INSURANCE ADMINISTRATION DESIGNATED FLOOD HAZARD AREA BY COMMUNITY No. 48035, MAP No. 40231-C, KMDL No. 25531, DATED 05-18-97.

* THIS INFORMATION IS BASED ON CRIPIC PLOTTING ONLY. *
* WE DO NOT ASSUME RESPONSIBILITY FOR EXACT DETERMINATION. *

MEADOWLARK LANE
(60' R.O.W.)

GRAPHIC SCALE

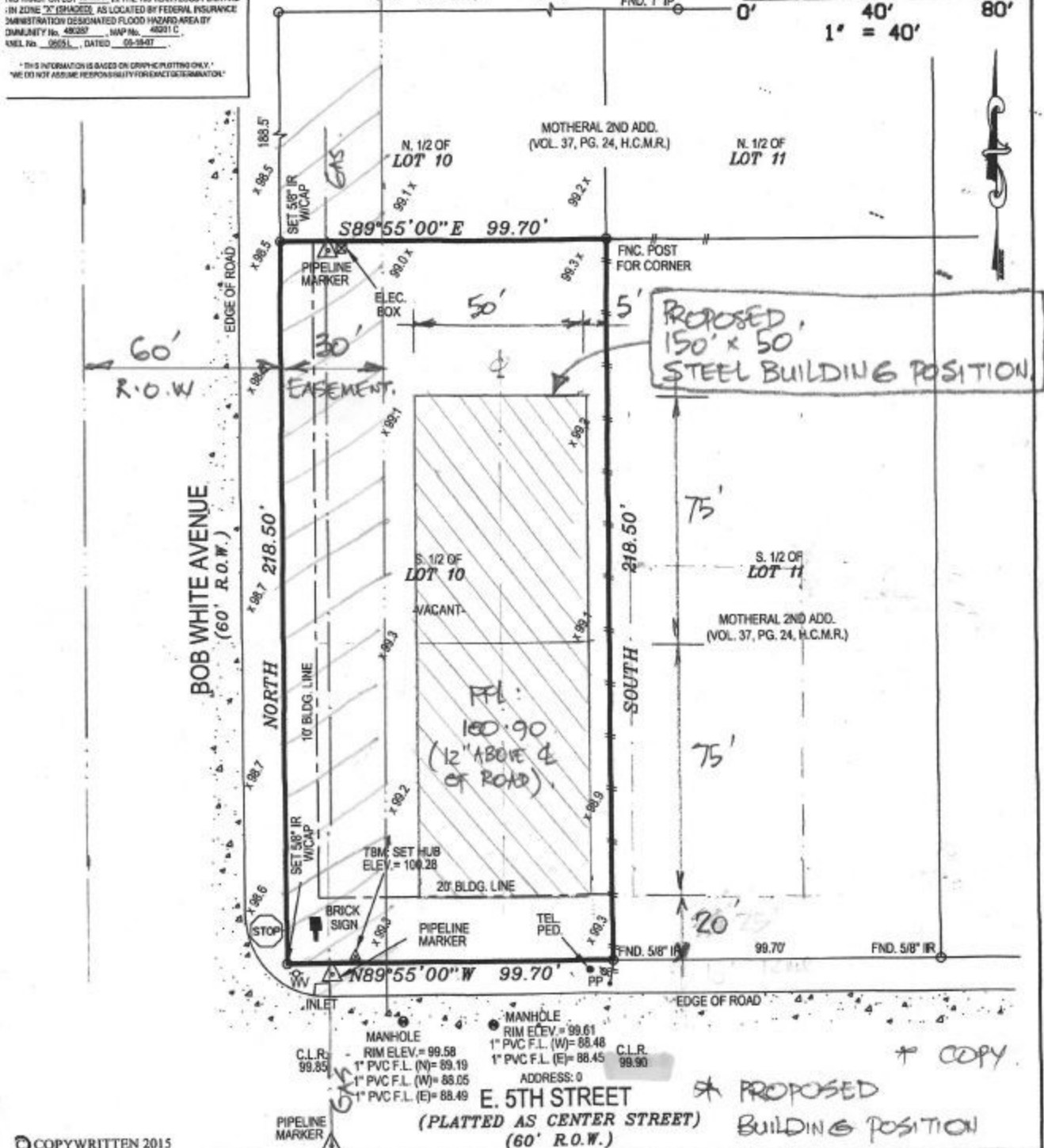
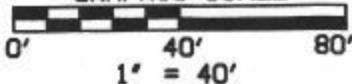

© COPYWRITTEN 2015

NOTES

- 1) SUBJECT TO RESTRICTIVE COVENANTS SET OUT IN VOLUME 37, PAGE 24 H.C.M.R.
- 2) SUBJECT TO UNLOCATED PIPELINE EASEMENT GRANTED TO THE TEXAS PIPE LINE CO RECORDED IN VOL. 779, PG. 112 H.C.D.R.
- 3) SUBJECT TO PIPELINE EASEMENT GRANTED TO UNITED GAS PIPE LINE CO RECORDED IN VOL. 2530, PG. 657 H.C.D.R.
- 4) SUBJECT TO PIPELINE EASEMENT GRANTED TO UNITED GAS PIPE LINE CO RECORDED IN VOL. 3561, PG. 425 H.C.D.R.
- 5) SUBJECT TO STREET RIGHT OF WAY EASEMENT GRANTED TO THE CITY OF KATY RECORDED IN VOL. 3561, PG. 425 H.C.D.R.
- 6) SUBJECT TO EASEMENT FOR SANITARY SEWER GATHERINE LINE AND OTHER UTILITIES RECORDED IN VOL. 3561, PG. 427 H.C.D.R.
- 7) ALL ELEVATIONS SHOWN ARE ASSUMED ELEVATIONS.

PROPERTY DESCRIPTION:

so surface only of all that certain tract or parcel of land situated in Harris County, Texas, out of Section Eleven (11) of the H.T. & B. RT. Co. Survey, Abstract No. 471, being part of a Ten (10), in MOTHERAL 2ND ADDITION, a subdivision in Harris County, Texas, according to the map or plat thereof recorded in Volume 37, Page 24, of the Map Records of said County, Texas, and being more particularly described by notes and bounds attached.

ADDRESS: 0 E. 5TH STREET, KATY, TEXAS 77405
PROPOSED BORROWER: ELIZABETH RILEY

LEGEND	
— I.R.	IRON ROD
- O -	CHAIN LINK FENCE
- / -	WOOD FENCE
H.C.M.R.	
HARRIS COUNTY MAP RECORDS	
H.C.C.F.	
HARRIS COUNTY CLERK'S FILE	
GM	GAS METER
LP	LIGHT POLE
WM	WATER METER
PP	POWER POLE

* COPY

* PROPOSED BUILDING POSITION