

ATASCOCITA SHORES DRIVE

(80' R.O.W.)

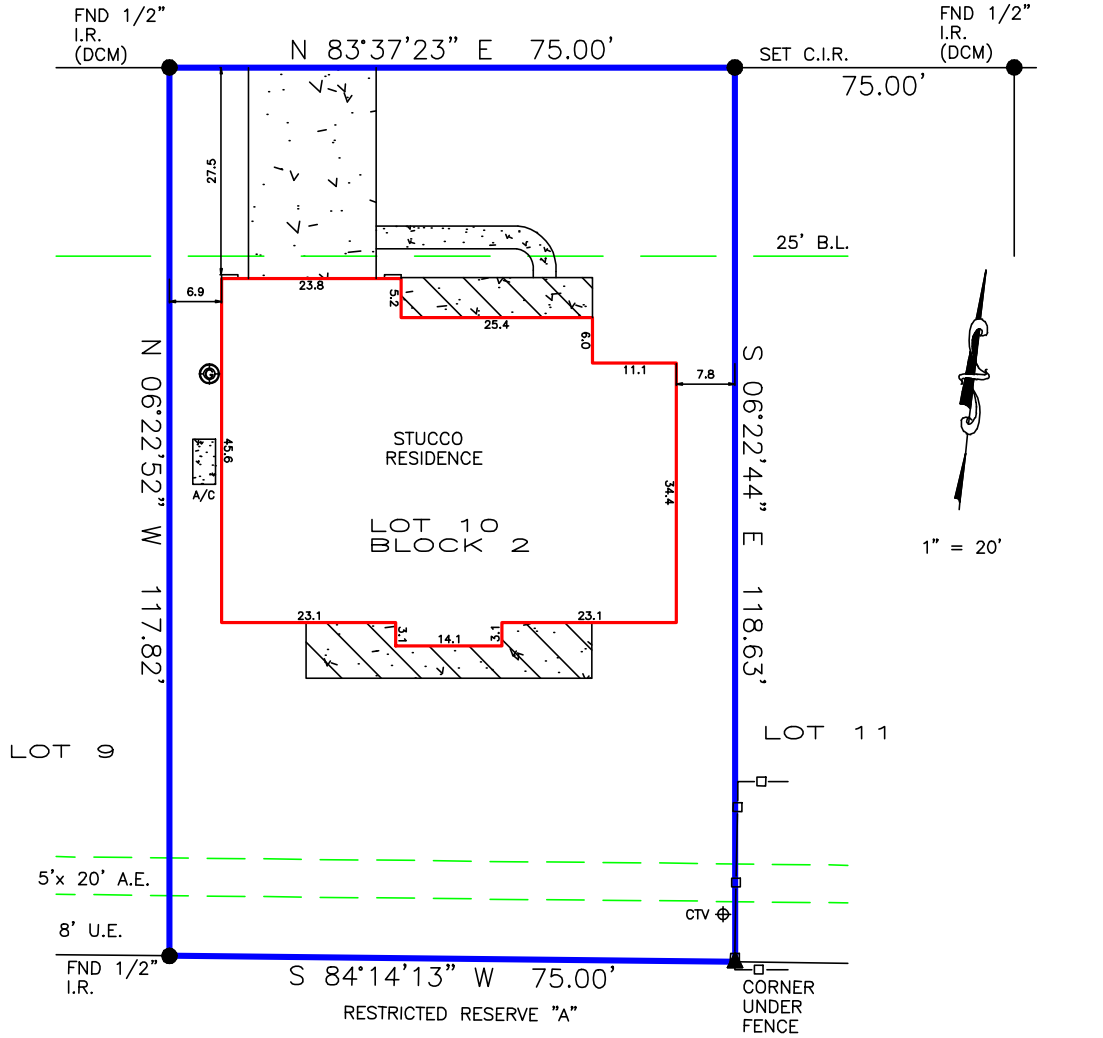

1" = 20'

BEARINGS BASED ON SUBDIVISION PLAT
DCM = DIRECTIONAL CONTROL MONUMENT

B.L. = BUILDING LINE

U.E. = UTILITY EASEMENT

A.E. = AERIAL EASEMENT



S.S.E.= SANITARY SEWER EASEMENT

STM.S.E.= STORM SEWER EASEMENT

Easement for electrical distribution (J063248)

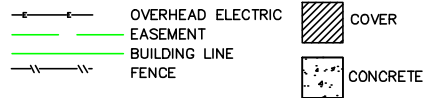
Agreement for electric service (E294365)



REALTOR:  GF No. 2114274-H080		LENDER: Michigan Mutual Inc. DBA MIMutual Mortgage	SURVEYOR INFORMATION: LAPLANT SURVEYORS, INC. 17150 Butte Creek Road, Ste. 135 Houston, Texas 77060 281-440-8880 www.houstonlandsurveying.com Email: orders@houstonlandsurveying.com
JOB NUMBER: 160201 CERTIFIED TO: Noah Rankin Mary Edgley NOTES:	LEGAL DESCRIPTION: Lot 10, Block 2, Section 11 Pinehurst of Atascocita Volume 316, Page 14 Map Records of Harris County 20251 Atascocita Shores Drive Humble, Texas 77348 FLOOD ZONE: SUBJECT PROPERTY SHOWN HEREON APPEARS TO BE LOCATED IN FLOOD ZONE 1% AREA OF MINIMAL FLOODING, PER F.L.R.L. PANEL NUMBER 4894C-0528L, LAST REVISION DATE 8-18-07. THIS SURVEYOR MAKES NO GUARANTEES AS TO THE ACCURACY OF THE ABOVE INFORMATION. THE LOCAL F.E.M.A. AGENT SHOULD BE CONTACTED FOR VERIFICATION.		CERTIFICATION The undersigned does hereby certify that this survey was this day made, on the ground of the property, legally described hereon and correct; and that there are no discrepancies, conflicts, shortages in area, boundary line conflicts, voids encroachments overlapping of improvements, assessments or apparent rights-of-way, except as shown hereon, and said property has access to and from dedicated roadway, except as shown hereon. 
THIS SURVEY IS BASED ON TITLE COMMITMENT AS PROVIDED BY TITLE COMPANY, AND IS CERTIFIED FOR THE ABOVE DESCRIBED TRANSACTION ONLY AND NOT VALID FOR ANY OTHER TRANSACTIONS NOT DATED HEREON. SURVEYOR SHALL HAVE NO LIABILITY FOR ANY SUCH USE.	SURVEYOR'S NAME NOT VALID WITHOUT AN AUTHENTICATED SIGNATURE AND AUTHENTICATED SEAL		DATED: 3-29-2016 FIRM No. 10145800