

ENCLOSURE

OF MC. 124731269 STEWART TITLE  
ADDRESS: 15511 SANDTRAP DRIVE  
WALLER, TEXAS 77404  
BORROWER: JARED JUNG AND DAWN JUNG

LOTS 41, 42 AND THE  
SOUTH 1/2 OF 43, BLOCK 3  
SECTION 2, SKY LAKES ADDITION  
ACCORDING TO THE MAP OR PLAT THEREON RECORDED  
IN VOLUME 243, PAGE 606 OF THE DEED RECORDS  
OF WALLER COUNTY, TEXAS

THE SURVEYOR HAS BEEN ADVISED AND ALL NECESSARY  
CORRECTIONS MADE TO THE SURVEY TO CONFORM WITH THE  
REQUIREMENTS OF THE PUBLIC RECORDS ACT, CHAPTER 191,  
SECTION 101, OF THE CIVIL STATUTES OF THE STATE OF TEXAS.



THIS SURVEY WAS MADE BY ME OR UNDER MY CLOSE PERSONAL SUPERVISION AND ALL NECESSARY  
CORRECTIONS MADE TO THE SURVEY TO CONFORM WITH THE REQUIREMENTS OF THE PUBLIC RECORDS  
ACT, CHAPTER 191, SECTION 101, OF THE CIVIL STATUTES OF THE STATE OF TEXAS.

A TERRANCE SURVEY  
WAS RETURNED TO THE SURVEYOR  
ON MAY 18, 2012

ALL - DIRECTIONAL COVARIANCE LINE  
1/4 SECTION 28, T24N, R10E, SEC 28  
THIS SURVEY WAS MADE BY ME OR UNDER MY CLOSE PERSONAL SUPERVISION AND ALL NECESSARY  
CORRECTIONS MADE TO THE SURVEY TO CONFORM WITH THE REQUIREMENTS OF THE PUBLIC RECORDS  
ACT, CHAPTER 191, SECTION 101, OF THE CIVIL STATUTES OF THE STATE OF TEXAS.

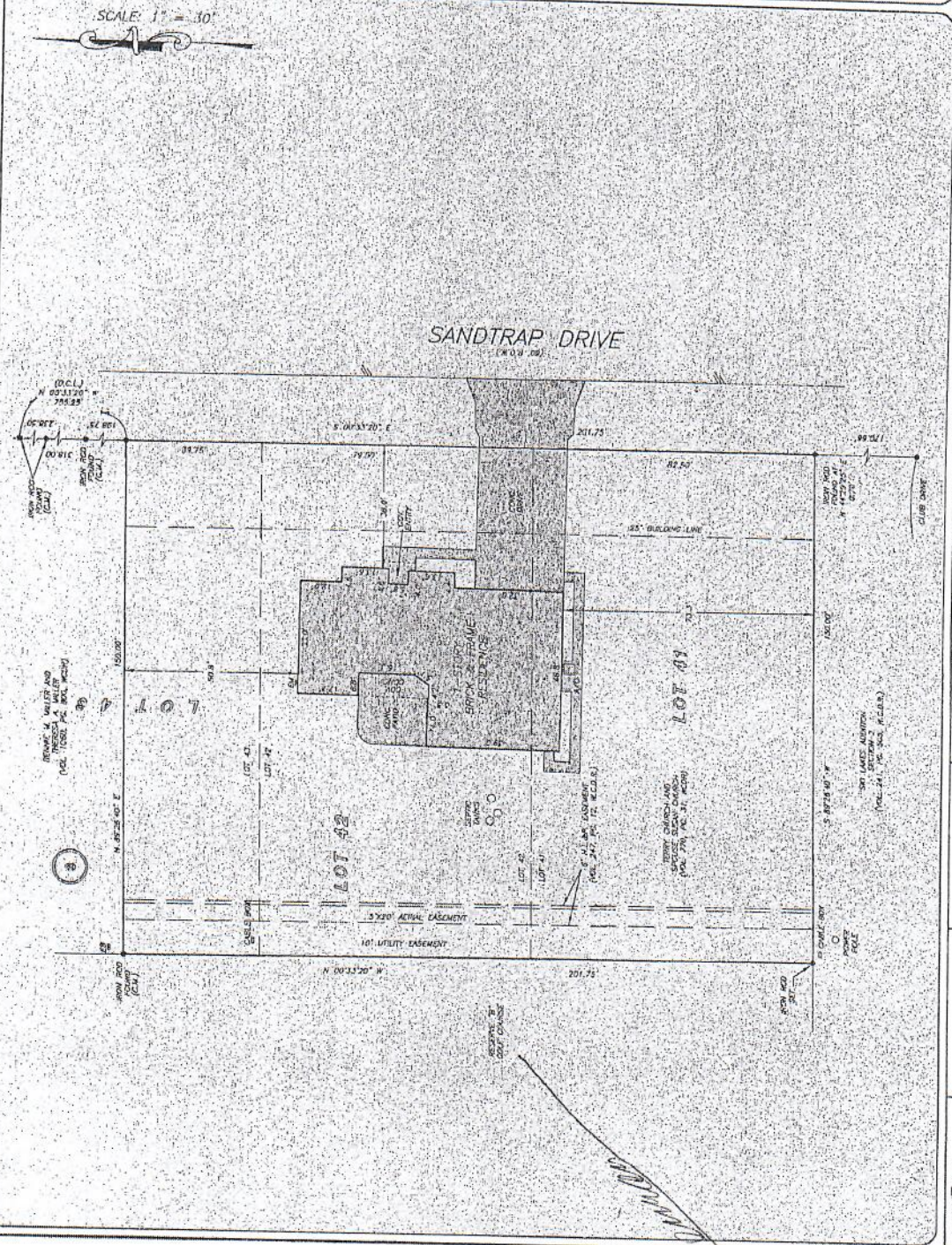
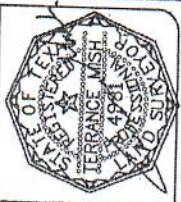

PRECISION  
surveyors



stewart  
KELLI LUELOS  
979-826-3111



1-800-LANDSURVEY  
www.precisionsurveyors.com  
210-229-8441  
210-229-1225  
4095-1287  
1777 HE LOOP 110 SUITE 300 WILLOW, TEXAS 76177

*T. Andrew Stewart*