

- * CITY ORDINANCES
- ** RESTRICTIVE COVENANTS
- *** BUILDER GUIDELINES
- WIRE FENCE - X
- CHAIN LINK FENCE - O
- IRON FENCE - I
- WOOD FENCE - //
- OVERHEAD UTILITIES - U
- BL = BUILDING LINE
- PL = PROPERTY LINE
- UE = UTILITY EASEMENT
- AE = AERIAL EASEMENT
- MH = MANHOLE
- FNC = FENCE
- BUILDING LINE
- ESMT LINE
- AERIAL ESMT
- I.R. = IRON ROD
- I.P. = IRON PIPE
- PUE = PUBLIC UTILITY ESMT.
- PAE = PERMANENT ACCESS ESMT.
- MUE = MUNICIPAL UTILITY ESMT.
- SSE = SANITARY SEWER ESMT.
- WLE = WATERLINE EASEMENT
- ROW = RIGHT OF WAY
- FND = FOUND
- CONCRETE
- ELECT. BOX
- AC/A/C PAD
- COVERED
- SOD
- FIRE HYDRANT
- LIGHT STANDARD
- UTILITY POLE
- MANHOLE
- WATER METER
- UTIL. PEDESTAL

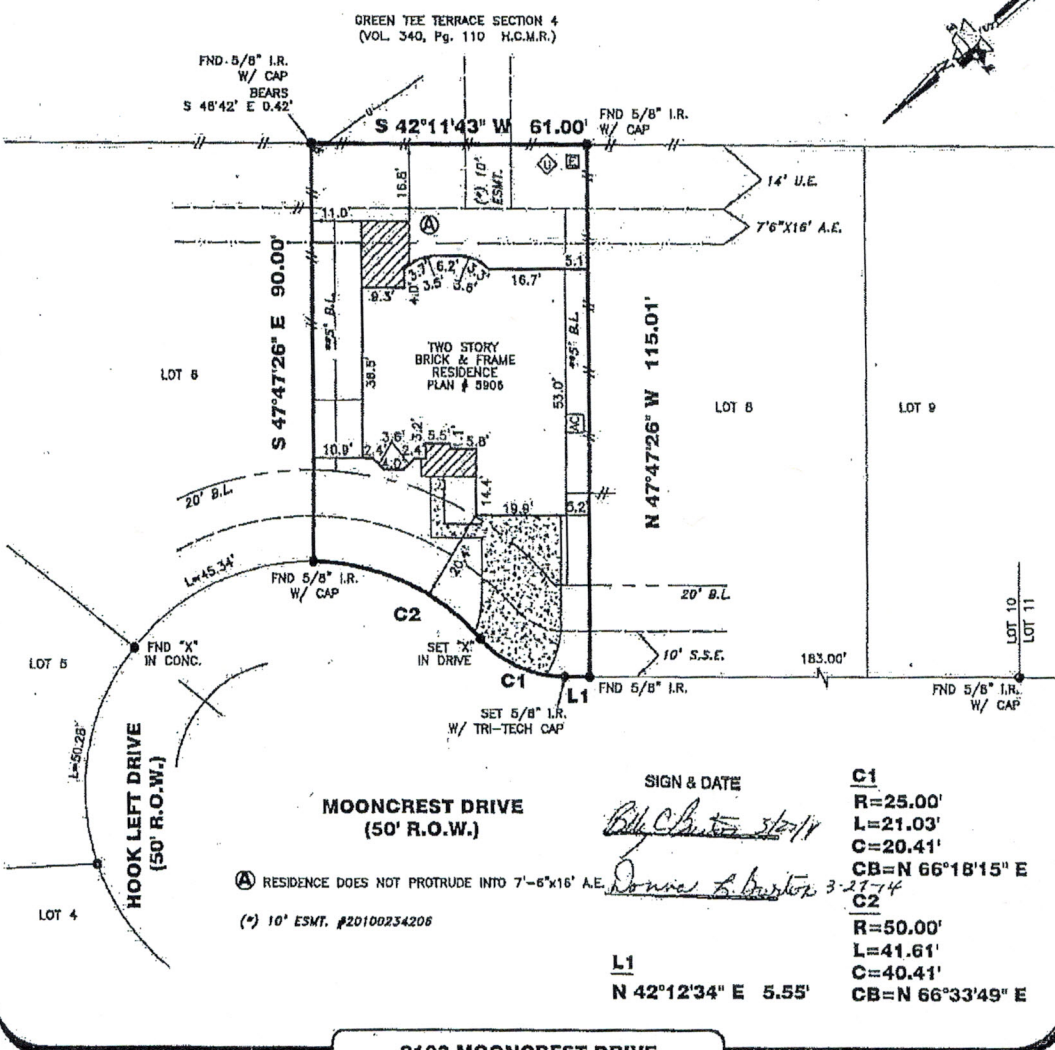
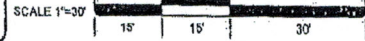

PROPERTY INFORMATION

LOT 7 BLOCK 2

SUBDIVISION:
LAKE AT GOLFCREST SEC. 1

RECORDING INFO:
FILM CODE NO. 624202, MAP RECORDS,
HARRIS COUNTY, TEXAS

BORROWER:
MHI PARTNERSHIP, LTD.

TITLE CO.
MILLENNIUM TITLE OF HOUSTON

G.F.# 1320103684 G.F. DATE: 06-05-13

SURVEYED FOR:
MHI PARTNERSHIP, LTD.

DRAWING INFORMATION

TRI-TECH JOB NO: MHI6503-11

CLIENT JOB NO: H8E-328

DRAWN BY: WIDJAJA

BEARING BASE: REFERRED TO PLAT NORTH

FIELD DATE: SEE REVISIONS

FLOOD INFORMATION

F.I.R.M. NO: 48201C PANEL: 1055L

REVISED DATE: 6-18-07 ZONE: "X-SHADED"

FLOOD INFORMATION PROVIDED HEREON IS BASED ON EQUALING THE LOCATION OF THE SUBJECT TRACT ON THE FLOOD INSURANCE RATE MAPS. THE INFORMATION SHOULD BE USED TO DETERMINE FLOOD INSURANCE RATES ONLY AND IS NOT INTENDED TO IDENTIFY SPECIFIC FLOODING CONDITIONS. WE ARE NOT RESPONSIBLE FOR THE F.I.R.M.'S ACCURACY. FLOOD INFORMATION IS SUBJECT TO LETTERS OF MAP CHANGES.

NOTES:

ALL EASEMENTS AND BUILDING LINES SHOWN ARE PER THE RECORDED PLAT UNLESS OTHERWISE NOTED.

ALL ROD CAPS ARE STAMPED "PATX", UNLESS OTHERWISE NOTED.

SUBJECT TO A DRAINAGE EASEMENT 15' ON EACH SIDE OF THE CENTERLINE OF ALL NATURAL DRAINAGE COURSES IN THE ADDITION AS SHOWN ON RECORDED PLAT OF BAD ADDITION.

RESTRICTIVE COVENANTS AND EASEMENTS AS DEFINED PER FILM CODE NO. 624202, H.C.M.C.T.V., H.C.C. FILE NO. 993650, 2016114, 1050646, 20010715244, 20030232109, 20030502884, 20030502884, C.O.H. ORDINANCE 85-1678 PER H.C.C.F. # N-337573 AND AMENDED BY C.O.H. ORDINANCE 1999-267.

PROPERTY SUBJECT TO RECORDED RESTRICTIONS, REGULATIONS, & ORDINANCES IF ANY.

ABSTRACT INFORMATION PROVIDED HEREON IS BELIEVED TO BE SUFFICIENT AND CORRECT BY THE UNDERSIGNED SURVEYOR. THIS SURVEY DOES NOT CONSTITUTE A TITLE SEARCH BY THE SURVEYOR. THE ENCUMBRANCES OF RECORD, AS REFLECTED ON THIS SURVEY ARE BASED ON THE RECORDED MAP, PLAT AND/OR DEEDS IN CONJUNCTION WITH TITLE INFORMATION OBTAINED FROM THE TITLE REPORT LISTED HEREON.

ALL BUILDING LINES, RECORDED EASEMENTS, UNRECORDED EASEMENTS, BUILDING RESTRICTIONS, ZONING RESTRICTIONS, AND ZONING ORDINANCES (INCLUDING CITY OF HOUSTON), IF ANY, THAT AFFECT SUBJECT PROPERTY SHOULD BE VERIFIED.

THIS SURVEY DOES NOT ADDRESS ANY EAVES, GUTTERS OR OTHER OVERHANGING STRUCTURE FEATURES, WHICH MAY PROTRUDE OVER BOUNDARY, EASEMENT AND/OR BUILDING LINES, UNLESS OTHERWISE SHOWN HEREON.

REVISIONS

NO.	DATE	REASON	BY
1	09-17-10	FORM SURVEY	GLW
2	10-07-13	SLAB SURVEY	JF
3	01-13-14	FINAL	TDA

TRI-TECH SURVEYING COMPANY, L.P.

WWW.SURVEYINGCOMP.COM
10401 Westoffice Drive Phone: (713) 667-0800
Houston Texas, 77042 Fax: (713) 667-4610

CERTIFICATION FIRM REG. NUMBER 10115900

I, the undersigned registered professional land surveyor, do hereby state that the plat shown hereon represents a boundary survey made on the ground under my supervision of the tract or parcel of land, according to the map or plat thereof, indicated hereon.

THIS SURVEY IS VALID FOR THE TRANSACTION ONLY. THIS SURVEY IS INVALID WITHOUT THE ORIGINAL ENCLOSED SURVEYOR'S SEAL AND SIGNATURE.

© 2014, TRI-TECH SURVEYING COMPANY, L.P.

01-15-14

Bill C. Hunter
SURVEYOR REGISTRATION

**T-47 RESIDENTIAL REAL PROPERTY AFFIDAVIT
(MAY BE MODIFIED AS APPROPRIATE FOR COMMERCIAL TRANSACTIONS)**

Date: March 10, 2020

GF No. _____

Name of Affiant(s): Daina Pipkin

Address of Affiant: 2103 Mooncrest Dr, Houston, Tx 77089

Description of Property: Lt 7, Blk 2, Lake at Golfcrest Sec 1

County Harris, Texas

"Title Company" as used herein is the Title Insurance Company whose policy of title insurance is issued in reliance upon the statements contained herein.

Before me, the undersigned notary for the State of Texas, personally appeared Affiant(s) who after by me being sworn, stated:

1. We are the owners of the Property. (Or state other basis for knowledge by Affiant(s) of the Property, such as lease, management, neighbor, etc. For example, "Affiant is the manager of the Property for the record title owners.")

2. We are familiar with the property and the improvements located on the Property.

3. We are closing a transaction requiring title insurance and the proposed insured owner or lender has requested area and boundary coverage in the title insurance policy(ies) to be issued in this transaction. We understand that the Title Company may make exceptions to the coverage of the title insurance as Title Company may deem appropriate. We understand that the owner of the property, if the current transaction is a sale, may request a similar amendment to the area and boundary coverage in the Owner's Policy of Title Insurance upon payment of the promulgated premium.

4. To the best of our actual knowledge and belief, since _____ there have been no:

a. construction projects such as new structures, additional buildings, rooms, garages, swimming pools or other permanent improvements or fixtures;

b. changes in the location of boundary fences or boundary walls;

c. construction projects on immediately adjoining property(ies) which encroach on the Property;

d. conveyances, replattings, easement grants and/or easement dedications (such as a utility line) by any party affecting the Property.

EXCEPT for the following (If None, Insert "None" Below):

Pool has been added

5. We understand that Title Company is relying on the truthfulness of the statements made in this affidavit to provide the area and boundary coverage and upon the evidence of the existing real property survey of the Property. This Affidavit is not made for the benefit of any other parties and this Affidavit does not constitute a warranty or guarantee of the location of improvements.

6. We understand that we have no liability to Title Company that will issue the policy(ies) should the information in this Affidavit be incorrect other than information that we personally know to be incorrect and which we do not disclose to the Title Company.

Daina Pipkin
Daina Pipkin

SWORN AND SUBSCRIBED this 11th day of March, 2020

Cynthia M. Rodriguez
Notary Public CYNTHIA M. RODRIGUEZ

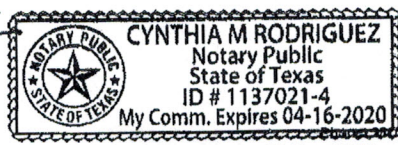

(TXR-1907) 02-01-2010