

JOSIAH TILLEY SURVEY A-93

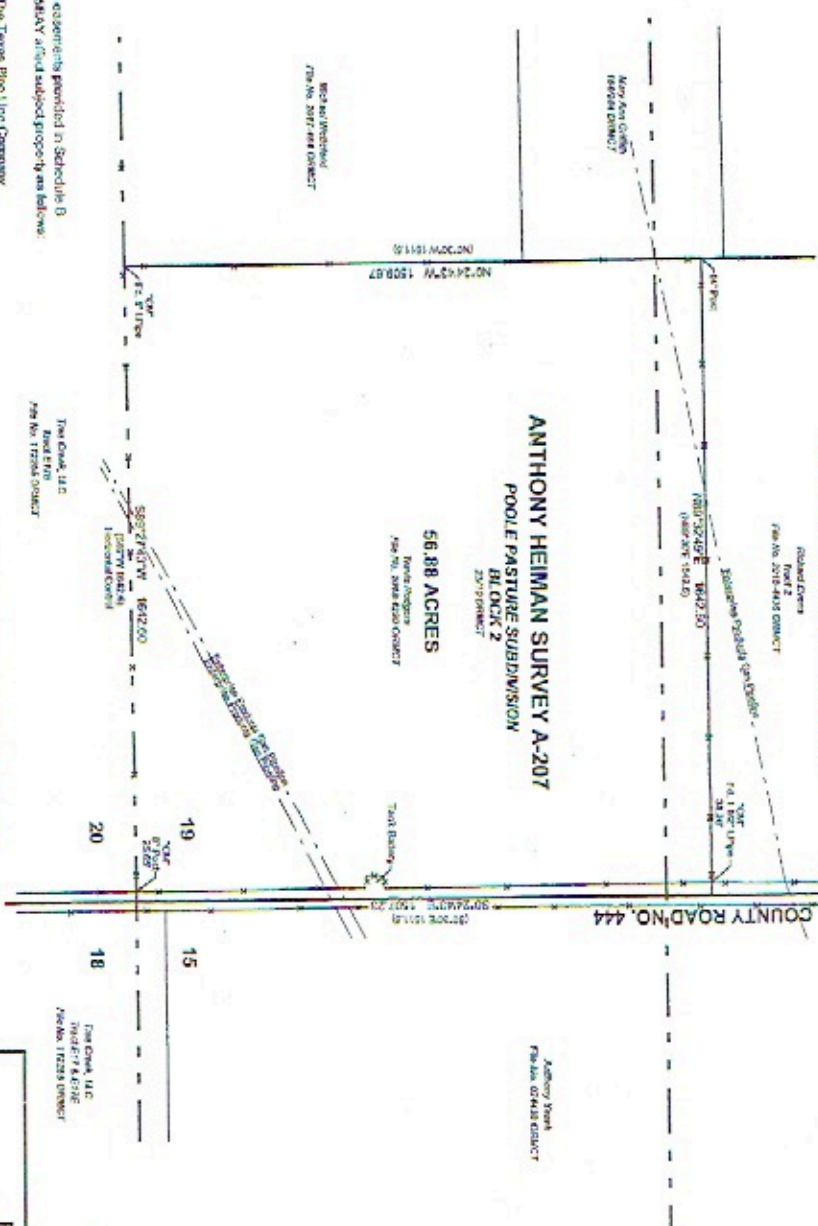

On December 3, 2016 a Survey was made on the ground under my supervision of a tract of land described as follows:

See attached fish notes.

There are no visible easements or encroachments except as shown.

Patrick E. Walters
 Registered Professional Land Surveyor
 No. 4514

The following easements provided in Schedule B of Plat No. 103994447 affect and/or burden property as follows:

- 100. ROW - The Texas Pipe Line Company
- 1742490 DIRECT - Banner easement
- 104. Easement - Tennessee Gas Transmission Company
- 2725418 DIRECT - Banner easement
- 126. ROW - Oklahoma Gasfield Company
- 260704 DIRECT - Banner easement

↳) = Record Call
 ↳ CM = Central Meridian
 Bearings based on "NAD83 datum" established by GPS
 Section - See Site Map for non-adjacent "Water Surveying" Survey does not reflect FEMA Flood Elevation Information

PLAT OF 56.88 ACRES IN THE ANTHONY HEIMAN SURVEY A-207 JOSIAH TILLEY SURVEY A-93

WALTERS LAND SURVEYING COMPANY, LLC
 REGISTERED PROFESSIONAL LAND SURVEYORS
 P. O. BOX 1166 BOWLE, TEXAS

DRAWN BY C. L. W.
 JOB NO. 11012910

MATAGORDA COUNTY - TEXAS

SCALE 1" = 300'
 PLAT NO. E2-CF-2018
 SURVEY DATE 12-03-2016 BY EF
 FIG. 24
 FIELD NO. 101205-01
 OFFICE PHONE 849-872-4718