

GF NO. 1919-09-1118 THE JACKSON LAW FIRM
ADDRESS: 25403 ELM GREEN STREET
SPRING, TEXAS 77373
BORROWER: MARIE KATLEEN PEREZ

LOT 38, BLOCK 3 LEXINGTON WOODS, SECTION 8

ACCORDING TO THE MAP OR PLAT THEREOF RECORDED
IN VOLUME 326, PAGE 147 OF THE MAP RECORDS
OF HARRIS COUNTY, TEXAS

SCALE: 1" = 40'

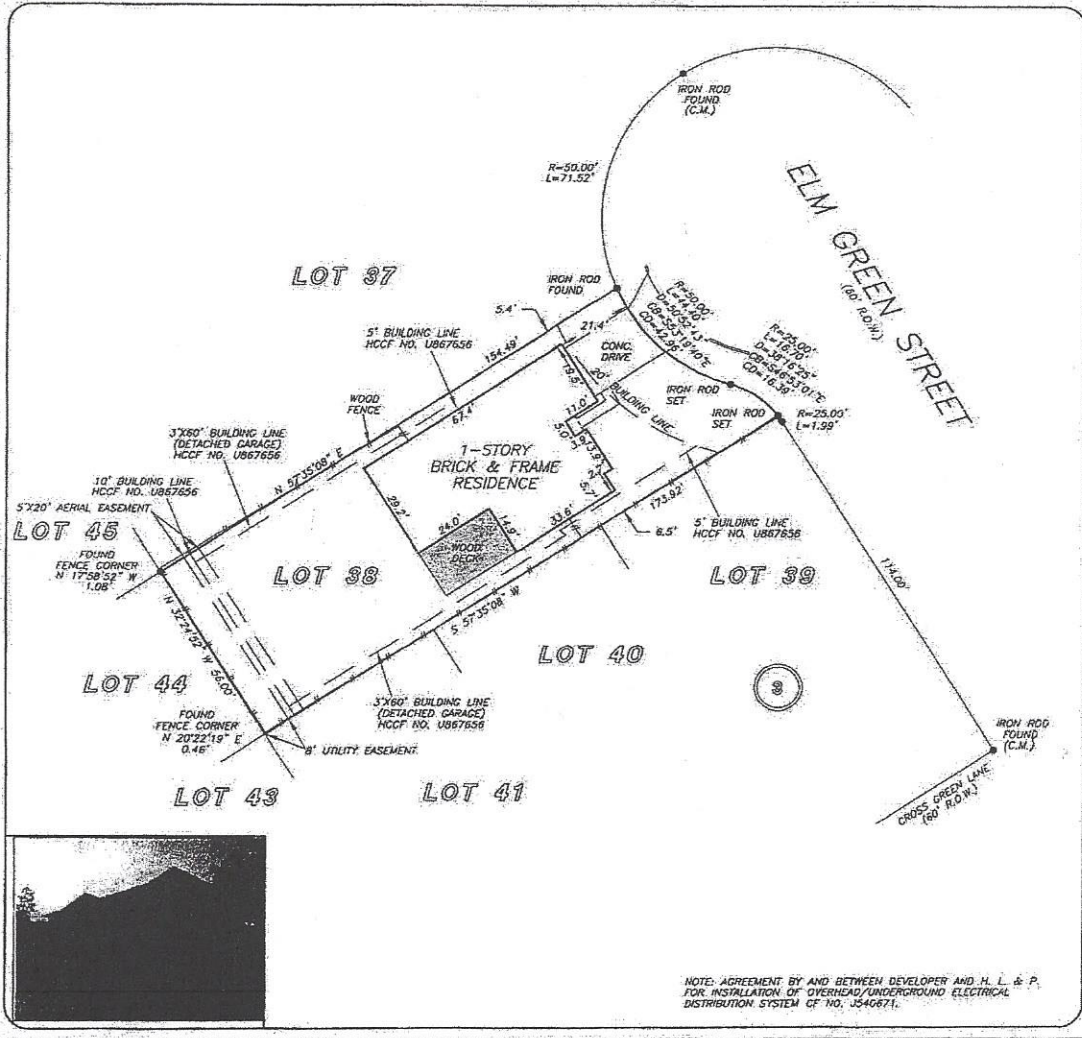

Marie Kathleen Perez 3/3/17

Suzanna W. Kipton
Carroll H. Kipton

THIS PROPERTY LIES WITHIN THE
100 YEAR FLOOD PLAIN AS PER FIRM
PANEL NO. 48201C 0260 L
MAP REVISION: 06/18/07
ZONE AE
BASED ONLY ON VISUAL EXAMINATION OF MAPS.
INACCURACIES OF FEMA MAPS PREVENT EXACT
DETERMINATION WITHOUT DETAILED FIELD STUDY

A SUBSURFACE INVESTIGATION
WAS BEYOND THE SCOPE OF THIS SURVEY

RECORD BEARING: VOL. 326, PG. 147 MRHGT

DRAWN BY: JB

I HEREBY CERTIFY THAT THIS SURVEY WAS MADE
ON THE GROUND, THAT THIS PLAT CORRECTLY
REPRESENTS THE FACTS FOUND AT THE
TIME OF SURVEY AND THAT THERE ARE NO
ENCROACHMENTS APPARENT ON THE GROUND,
EXCEPT AS SHOWN HEREON. THIS SURVEY IS
CERTIFIED FOR THIS TRANSACTION ONLY AND
ABSTRACTING PROVIDED BY THE ABOVE
REFERENCED TITLE COMMITMENT WAS RELIED
UPON IN PREPARATION OF THIS SURVEY.

TERRANCE MISH
PROFESSIONAL LAND SURVEYOR
NO. 4981
JOB NO. 09-02964
MARCH 25, 2009

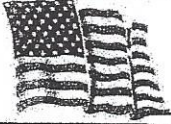

 HomeTrust
Mortgage
713-369-4025

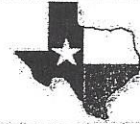

PRECISION SURVEYORS, INC.
Maria Kathleen Rusk 4/13/09

1-800-LANDSURVEY 281-496-1586
1-800-526-3787 FAX 281-496-1867
14925 MEMORIAL DRIVE SUITE 8100 HOUSTON, TEXAS 77079