

DETENTION & POND RESERVE

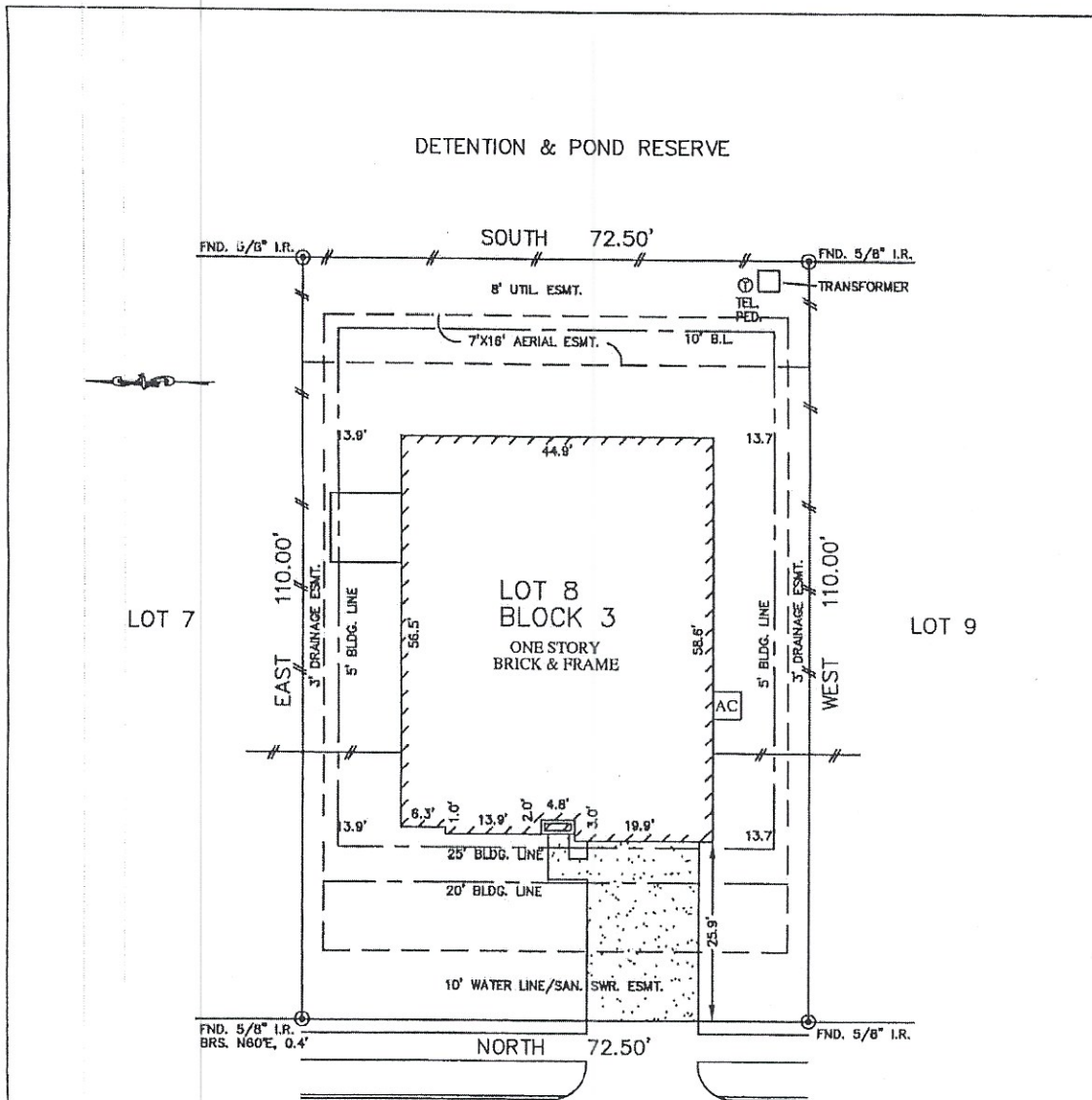

Korob 5/23/2012

CURLEY MAPLE DRIVE
(50' R.O.W.)

Brittany Perryman 3/23/12

X [Signature]
X [Signature]

NOTES:

1. ALL BEARINGS SHOWN HEREON ARE BASED ON THE RECORDED PLAT.
2. SUBJECT TO APPLICABLE RESTRICTIVE COVENANTS LISTED IN ITEM No. 1, SCHEDULE "B" OF TITLE COMMITMENT ISSUED BY ALAMO TITLE INSURANCE COMPANY UNDER G.F. No. ATH-05-ATH12020464KW.
3. AGREEMENT FOR UNDERGROUND ELECTRIC SERVICE PER C.F. NO. 2002006138.
4. BUILDING LINES (5' SIDES/10' REAR/20' FRONT) PER C.F. No. 2004064850.

PLAT OF SURVEY
SCALE: 1" = 20'

FLOOD MAP:
THIS PROPERTY LIES IN ZONE "X"
AS DEPICTED ON COMMUNITY PANEL
No. 48077 C 0045 J, EFFECTIVE DATE: 09-22-99

*THIS INFORMATION IS BASED ON GRAPHIC PLOTTING.
WE DO NOT ASSUME RESPONSIBILITY FOR EXACT
DETERMINATION*

© 2011, ALLPOINTS SERVICES, CORP., All Rights Reserved. This original work is protected under copyright laws, Title 17 U.S. Code Sections 101 & 102. All violators will be prosecuted to the extent of the law. This survey is being provided solely for the use of the recipients and no license has been created, express or implied, to copy the survey except as is necessary in conjunction with the original transaction.

FOR: RYAN BLAKE PARKER
BRITTANY ANN PERRYMAN
ADDRESS: 3415 CURLEY MAPLE
DRIVE
ALLPOINTS JOB #: KH33125 JP
G.F.: ATH-05-ATH12020464KW



ALLPOINTS
SERVICES CORP
PHONE: 713-468-7707
FAX: 713-827-1861

LOT 8, BLOCK 3,
AMENDING PLAT NO. 3 OF 5.5999 ACRES
OUT OF THE
AMENDING PLAT NO. 1
PEARLAND FARMS, SECTION 1,
DOC. NO. 2006064585, OFFICIAL RECORDS,
BRAZORIA COUNTY, TEXAS.

I HEREBY CERTIFY THAT THIS PLAT REPRESENTS THE
RESULTS OF A SURVEY MADE ON THE GROUND, ON THE 17TH
DAY OF DECEMBER, 2011.

Jose B. Bauri

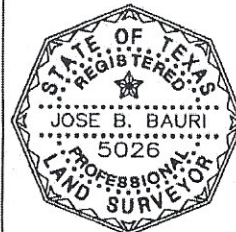

Brittany Perryman 3/23/12