

PROBSTFELD & ASSOCIATES

PROFESSIONAL LAND SURVEYORS

515 PARK GROVE DRIVE, SUITE 102 ▲ KATY, TEXAS 77460 ▲ (281) 829-0034 ▲ FAX (281) 829-0233



BRENTWOOD LANE
50' R.O.W.

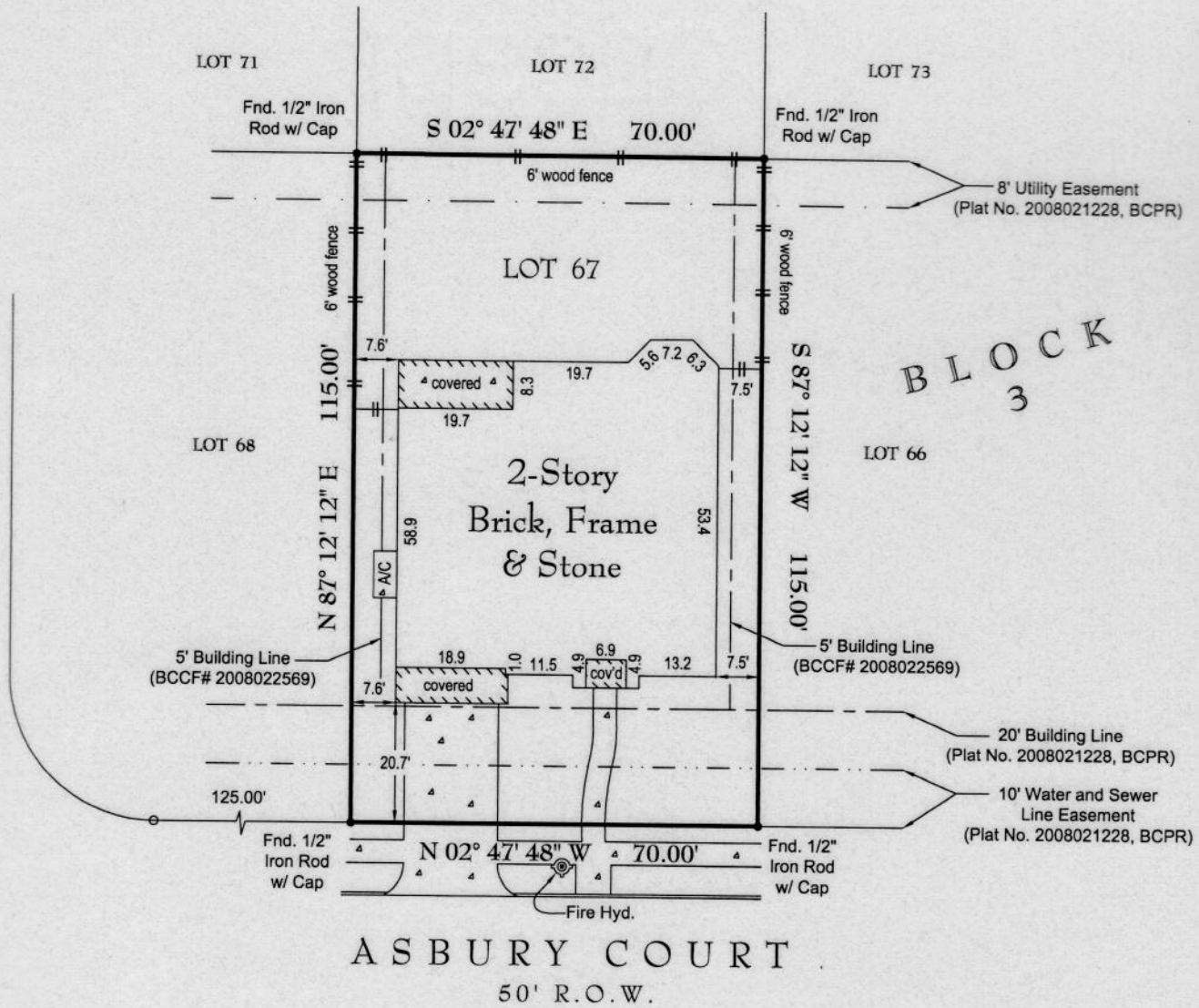

LENDER: TEXAS STATE MORTGAGE

- NOTES:**
- Survey revised 05/21/2009 to reflect current title commitment information. (NO FIELD WORK WAS PERFORMED AT THIS TIME).
 - Surveyor has not abstracted this property. This survey has been prepared based upon information provided by the title company. No independent investigation of the accuracy of the title company's work has been performed by the surveyor. Zoning ordinances and zoning building setback lines (if any) are not shown.
 - All bearings are referenced to the recorded plat unless otherwise noted.

PLAT OF PROPERTY

FOR: Reginald Destin and Pamela Destin

AT: 2105 Asbury Court • Pearland, Texas

LGL: Lot 67, Block 3

Stonebridge, Section Two

Plat No. 2008021228, of the Plat

Records of Brazoria County, Texas

SCALE: 1" = 30'

DATE: 12/04/2008 REVISED DATE: 04/30/2009

This Property DOES NOT Lie within the designated 100 year Floodplain.

PANEL NO: 48039C 0035 I

I hereby certify that the above plat correctly represents the facts found at the time of the survey made on the ground, under my supervision, and there are no apparent encroachments at the time of this survey, unless shown or noted otherwise.

