

NDJ-96-2802 13:00
SCALE 1" = 20'

GULLETT & ASSOCIATES

7136450120

P. 02/02

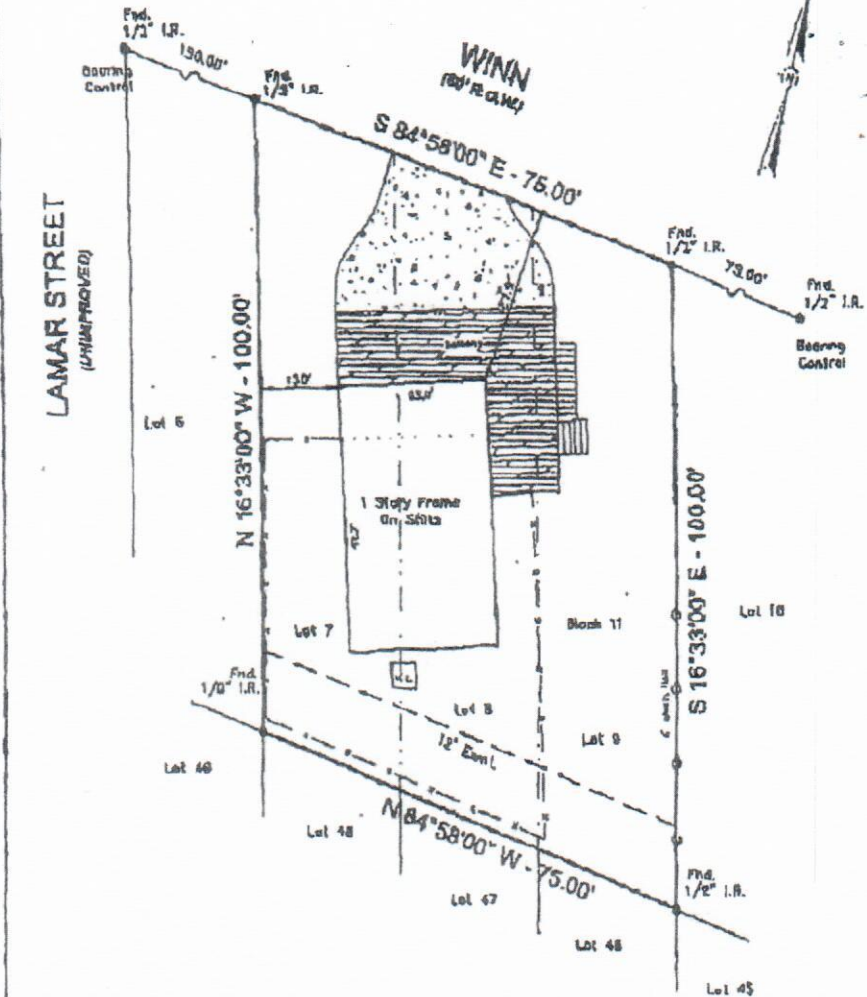

Notes:

- Basis for Bearings: Southern P.D.N. Wyo.
- Distances shown are ground distances.
- All abstracting done by title company.
- All B.L.'s & U.E.'s taken from recorded plat unless otherwise noted.
- All fences are 4' wire fences unless otherwise noted.
- Survey is NOT to be relied upon for ANY other purpose.
- Dimension ties from improvements to property lines are calculated and should NOT be relied upon for construction and/or removal of any improvements including fences.
- Building dimensions may not be used to calculate square footage.
- 12' Easement Per Vol. 1791, Pg. 687 O.C.D.R.

This property appears to be in the 100 year flood plain, & in insurance rate map zone AE, as per map 4854880011D dated 8-22-93. BE = 11'

The determination to be used for flood insurance rate purposes ONLY and is NOT to be relied upon for ANY other purpose. Surveyor has NOT determined whether property lies in a FLOODWAY area and makes NO representation as to whether property lies within a FLOODWAY area.

I certify to the Purchaser, Lender and Title Company named herein ONLY, that this survey depicts my opinion of the boundary location based on the evidence found as of 11-06-02.

George J. Gale 11/06/02
 GEORGE J. GALE, R.P.L.S. No. 4678 Date



| | | | |
|---|---|---|------------|
| LOT: 7, 8 & 9 | BLOCK: 11 | BLK/BLK/BLK: GLEN COVE SUBDIVISION | SECTION: - |
| ACCORDANCE: VOLUME 254, PAGE 100 OF MAP RECORDS | COUNTY: GALVESTON | STATE: TEXAS | |
| DEPT: 2117 WINN | CITY: KEMAH | OWNER: ABN AMRO MORTGAGE GROUP, INC., ISADA | |
| PURCHASER: VINCENT GABRIEL | TITLE COMPANY: FIRST AMERICAN TITLE COMPANY | CDP: TX02-03308 | |

GULLETT & ASSOCIATES, INC.
 P.O. BOX 130177
 HOUSTON, TEXAS 77253
 (713) 841-3210 • FAX (713) 844-4848

SCALE 1" = 20'
 DRAWING NO. 0210181