

CONROE LODGE AT SILVERDALE APARTMENT HOMES  
(F.N. 2006039804)

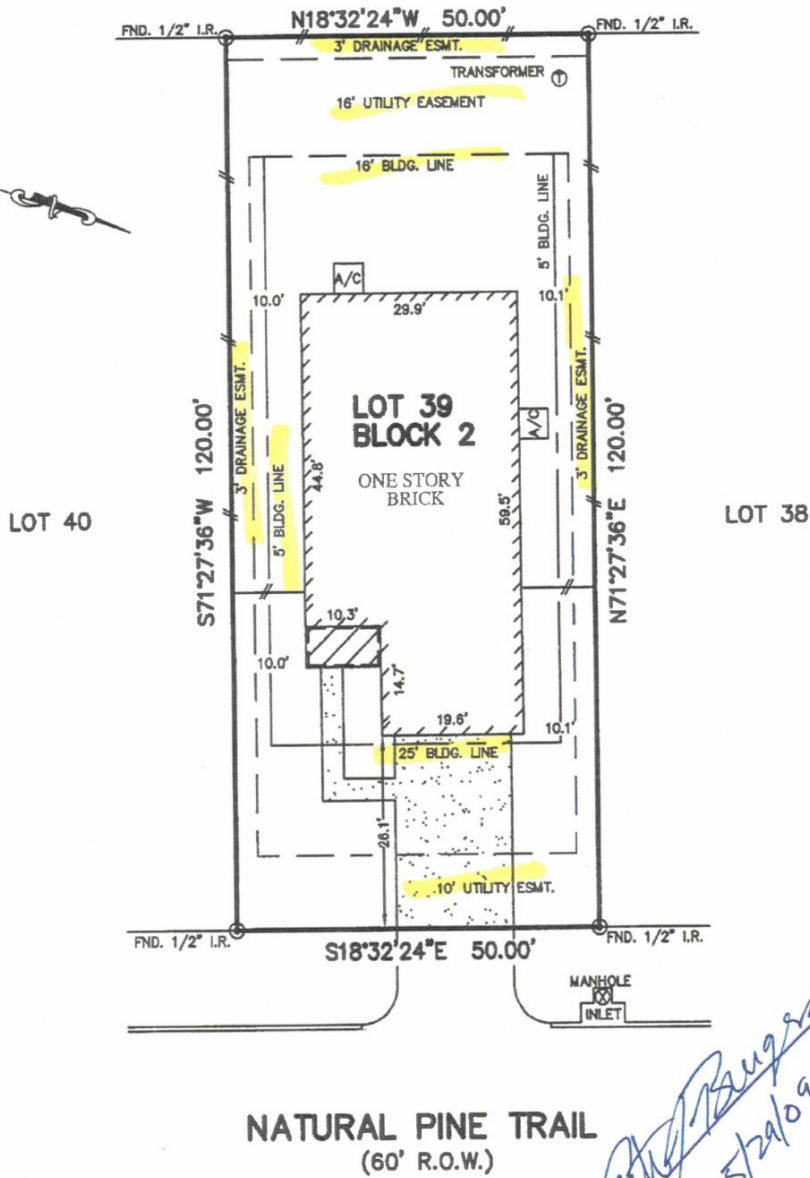

*Peter Burgess*  
5/29/09

NOTES:

1. ALL BEARINGS SHOWN HEREON ARE BASED ON THE RECORDED PLAT.
2. SUBJECT TO APPLICABLE RESTRICTIVE COVENANTS LISTED IN ITEM No.1, SCHEDULE "B" OF TITLE COMMITMENT ISSUED BY NORTH AMERICAN TITLE INSURANCE CO. UNDER G.F. No. 14628-09-00109.

FLOOD MAP:  
THIS PROPERTY LIES IN ZONE "X"  
AS DEPICTED ON COMMUNITY PANEL  
No. 48339 C 039 F, DATED: 12-19-96  
THIS INFORMATION IS BASED ON GRAPHIC  
PLOTTING. WE DO NOT ASSUME RESPONSIBILITY  
FOR EXACT DETERMINATION"

PLAT OF SURVEY  
SCALE: 1" = 20'

©2009, ALLPOINTS SERVICES CORP., All Rights Reserved. This original work is protected under copyright laws, Title 17 U.S. Code Sections 101 & 102. All violators will be prosecuted to the extent of the law. This survey is being provided solely for the use of the recipients and no license has been created, express or implied, to copy the survey except as is necessary in conjunction with the original transaction.

FOR: PETER BURGESS  
ADDRESS: 1436 NATURAL PINE TRAIL  
ALLPOINTS JOB #: LH13693 JG  
G.F.: 14628-09-00109



**ALLPOINTS SERVICES CORP.**  
PHONE: 713-468-7707  
FAX: 713-827-1861

LOT 39, BLOCK 2,  
HIDDEN CREEK, SECTION 3,  
CAB. "Z", SHT. 626, MAP RECORDS,  
MONTGOMERY COUNTY, TEXAS.

I HEREBY CERTIFY THAT THIS PLAT REPRESENTS THE RESULTS OF A SURVEY MADE ON THE GROUND, ON THE 10th DAY OF MARCH, 2009.

*Jose B. Bauri*

