

GF NO. TX046221134 NORTH AMERICAN TITLE  
 ADDRESS: 1517 WOODVINE DRIVE  
 HOUSTON, TEXAS 77055  
 BORROWER: MICHAEL WARREN AND  
 BARBARA WARREN

THIS PROPERTY DOES NOT LIE WITHIN THE  
 100 YEAR FLOOD PLAIN AS ESTABLISHED  
 BY THE U.S. DEPT. OF HOUSING & URBAN  
 DEVELOPMENT.  
 COMMUNITY/PANEL NO. 48201C 0665 K  
 MAP REVISION: 04/20/00  
 ZONE X

# LOT 29, BLOCK 6 WHISPERING PINES ESTATES

ACCORDING TO THE MAP OR PLAT THEREOF RECORDED  
 IN VOLUME 27, PAGE 72 OF THE MAP RECORDS  
 OF HARRIS COUNTY, TEXAS

**This is not an updated Survey. This was the survey when they purchased the property.  
 They added an outside storage area. Buyer will need to purchase a new survey.**

I HEREBY CERTIFY THAT THIS SURVEY WAS MADE  
 ON THE GROUND, THAT THIS PLAT CORRECTLY  
 REPRESENTS THE FACTS FOUND AT THE  
 TIME OF SURVEY AND THAT THERE ARE NO  
 ENCROACHMENTS APPARENT ON THE GROUND,  
 EXCEPT AS SHOWN HEREON. THIS SURVEY IS  
 CERTIFIED FOR THIS TRANSACTION ONLY AND  
 ABSTRACTING PROVIDED IN THE ABOVE  
 REFERENCED TITLE COMMITMENT WAS RELIED  
 UPON IN PREPARATION OF THIS SURVEY.

*Billie G. McDuffie*  
 BILLIE G. MCDUFFIE  
 PROFESSIONAL LAND SURVEYOR  
 NO. 2090  
 DRAWING NO. 04-12443  
 NOVEMBER 29, 2004



CRAIG WOODS  
 VOL. 32, PG. 66, H.C.M.R.

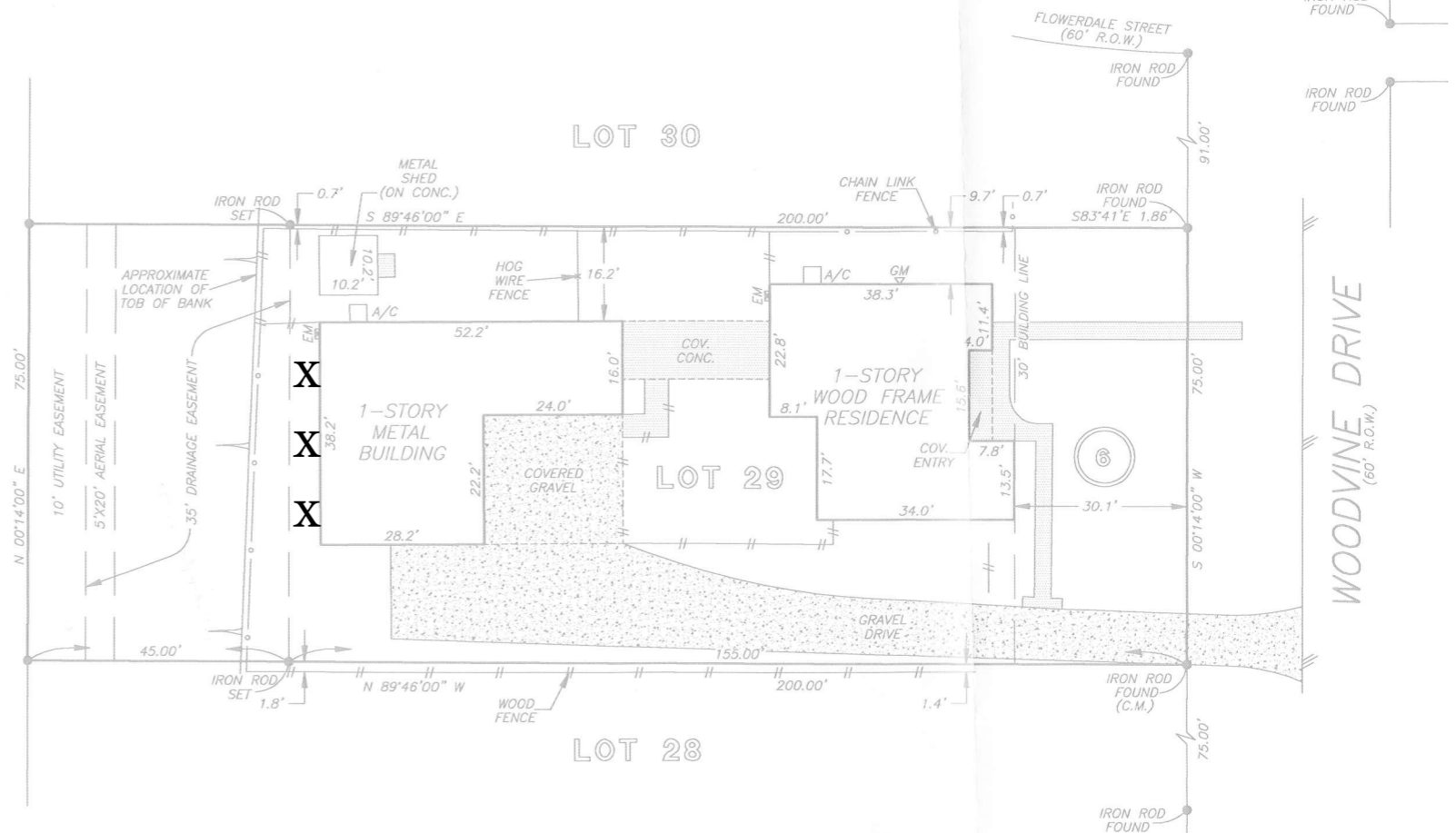

SCALE: 1" = 30'

RECORD BEARING: VOL. 27, PG. 72, H.C.M.R.

**PRECISION SURVEYORS**  
 PROFESSIONAL LAND SURVEYS

1-800-LANDSURVEY      281-496-1586  
 1-800-526-3787      FAX 281-496-1867

14925 MEMORIAL DRIVE SUITE B100 HOUSTON, TEXAS 77079

DRAWN BY: LG