

SHADOW COVE DRIVE  
(50' R.O.W.)

SURVEY EXAMINED AND  
ACCEPTED BY PURCHASERS  
*OK for Case*  
DATE: 4/24/09

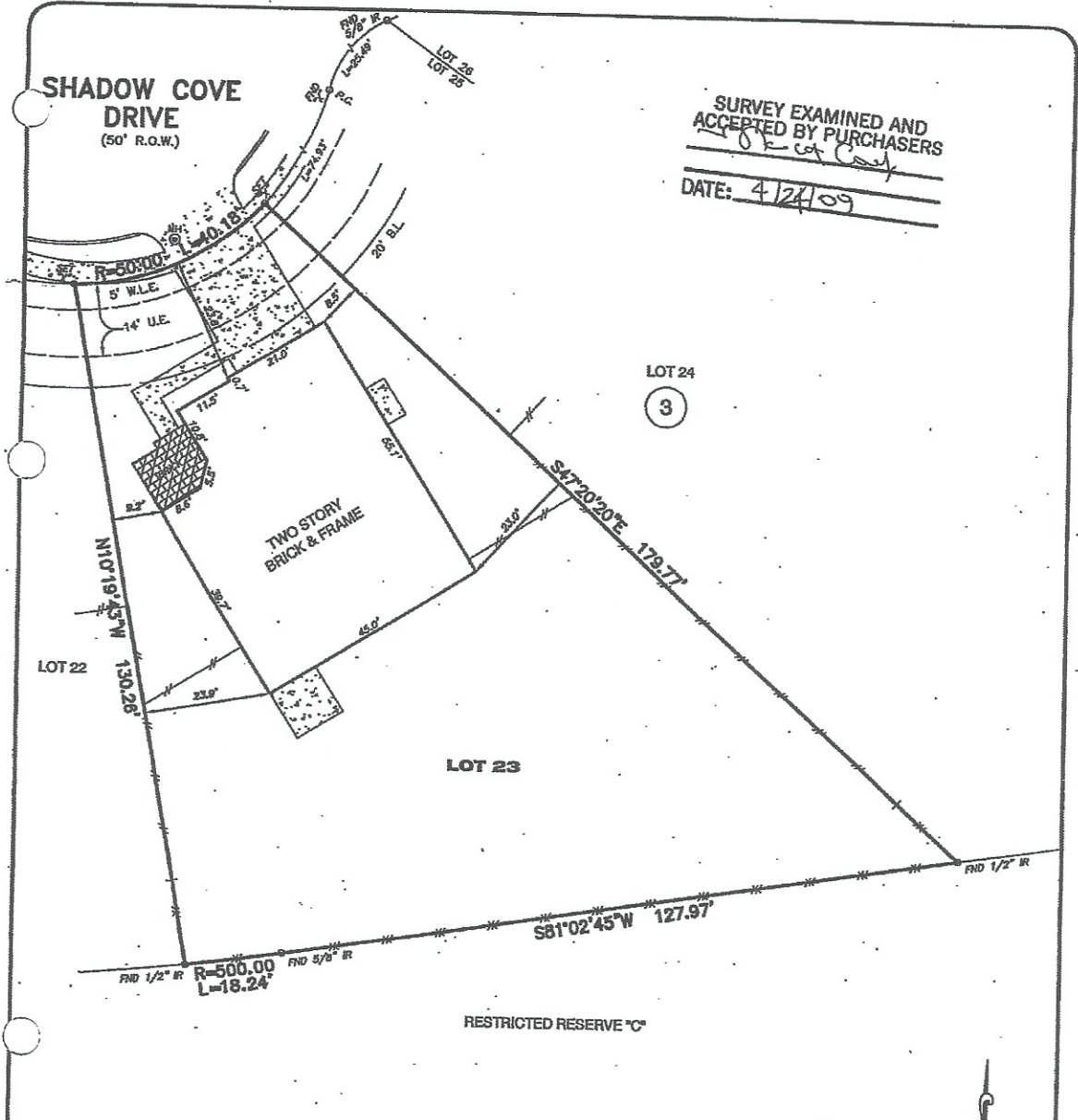

- NOTES:
- SUBJECT TO APPLICABLE RESTRICTIVE COVENANTS LISTED IN ITEM NO. 1, SCHEDULE "B" OF THE TITLE COMMITMENT ISSUED BY NORTH AMERICAN TITLE COMPANY UNDER G.F. NO. 14702-09-00276.
  - HL&P EASEMENT AGREEMENT PER HCCF NO. S871489.

\*ABSTRACTING BY TITLE COMPANY.  
\*BEARINGS BASED ON RECORDED PLAY OF S&D SUBDIVISION.

SCALE: 1" = 20'

PURCHASER: MCCLINTON CALLEGARI		JOB NO.: 04040-09	REVISIONS:
ADDRESS: 3938 SHADOW COVE DRIVE, HOUSTON, TEXAS 77082		G.F. NO.: 14702-09-00276	
LENDER: WELLS FARGO BANK, NA	TITLE CO.: NORTH AMERICAN TITLE COMPANY	KEY MAP: 528D	
FIELD WORK: 4-10-09/CJB	DRAFTING: 4-13-09/CJB	FINAL CHECK: 4-13-09/AT	SCALE: 1" = 20'



PHONE: 281 530-2939  
FAX: 281 530-5464

LOT 23, BLOCK 3  
SHADOWLAKE SECTION NINE  
FILM CODE NO. 382032 OF THE MAP  
RECORDS OF HARRIS COUNTY, TEXAS.

I HEREBY CERTIFY THAT THIS PLAY REPRESENTS THE RESULT OF A SURVEY MADE ON THE GROUND ON THE 10th DAY OF APRIL, 2009. THIS SURVEY IS ONLY CERTIFIED FOR BOUNDARY AND THIS TRANSACTION ONLY.

*Henry M. Santos*  
HENRY M. SANTOS, REGISTERED PROFESSIONAL LAND SURVEYOR NO. 5450



SUBJECT PROPERTY IS PARTLY LOCATED IN A FEDERAL INSURANCE ADMINISTRATION DESIGNATED FLOOD HAZARD AREA AND IS IN ZONE AE/X-SH. MAP NO. 48201C, PANEL 0830L, DATED 6-18-07. This information is based on graphics plotting only. We do not assume responsibility for exact determination.

ADVANCE SURVEYING, INC. • 10518 KIPP WAY, SUITE B-1 • HOUSTON, TEXAS 77099