

EXHIBIT "A"

EIC SURVEYING COMPANY
12345 JONES ROAD
SUITE 270
HOUSTON, TX 77070
(281) 955-2772

CALL 2289.72 AC. TRACT
AS DESCRIBED IN
VOL. 88, PG. 391 W.C.D.R.

E. CORNER
SURVEY A - 115

B.B.B.&C.R.R.CO.
SURVEY A - 95

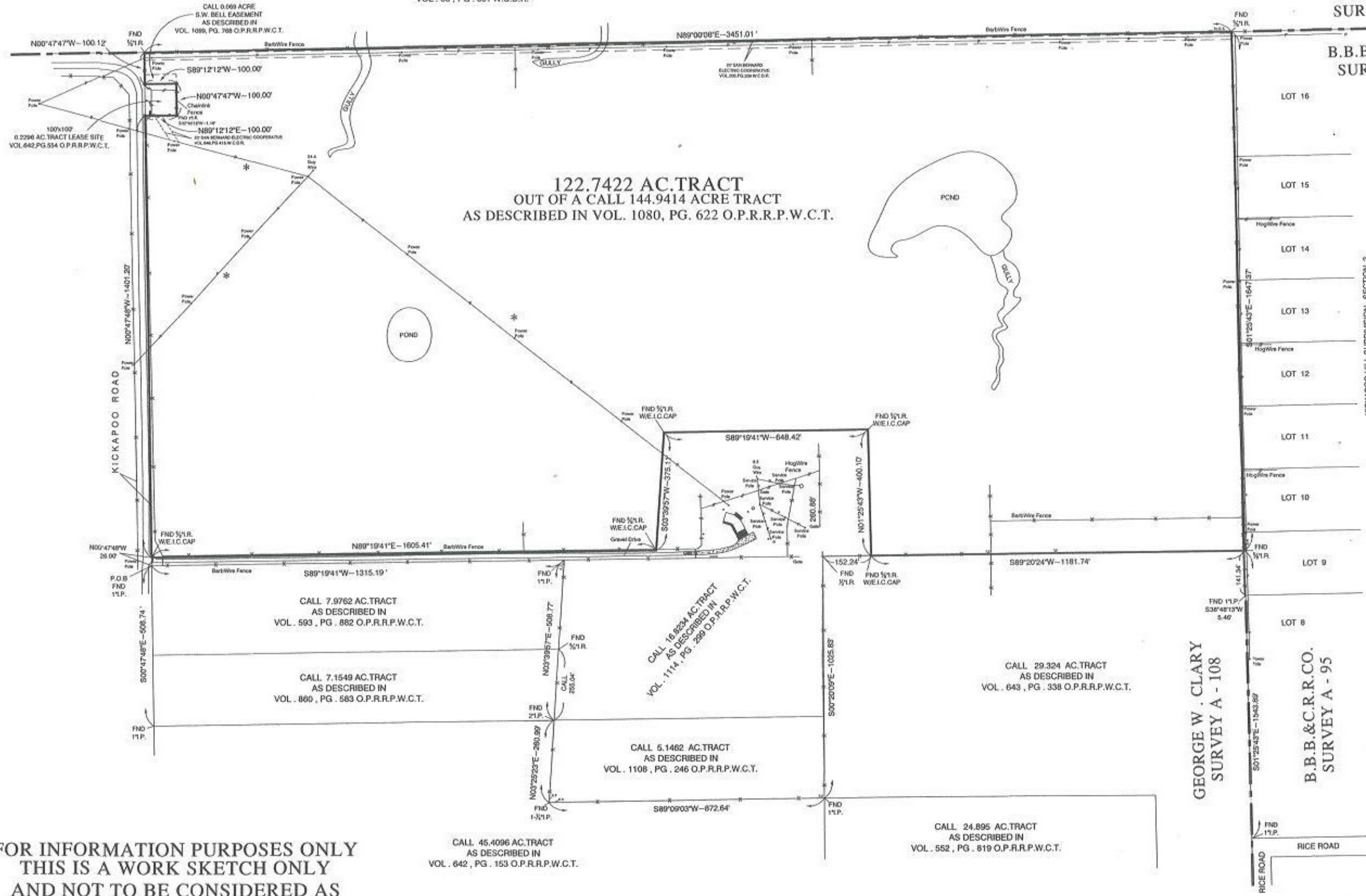

FOR INFORMATION PURPOSES ONLY
THIS IS A WORK SKETCH ONLY
AND NOT TO BE CONSIDERED AS
A BOUNDARY OR ANY OTHER TYPE
OF CERTIFIED SURVEY

LEGEND

- FND 5/1 R/W / E.I.C. SURVEYING CAP
- * OVERHEAD POWER LINES AND POLES ON AND OVER SUBJECT TRACT AS SHOWN.

NOTES

1. ALL IMPROVEMENTS NOT SHOWN PER CLIENT'S REQUEST.
2. FENCES AS SHOWN.
3. © 2010, All Rights Reserved.

100 Year Flood Plain
Zone: In Out
Community Parcel No. 432640100E
Effective Date: 02-18-2002
Job No. 10-30-01
Scale: 1" = 150'
Date: 01-27-2010
Drawn By: J.H.

Purchaser: SPRING CYPRESS LAND HOLDINGS, LP.
Address: RT. 5, BOX 570 KICKAPOO ROAD
Lot: Block: Section:
Survey: GEORGE W. CLARY, A-108
Area: 122.7422 AC. TRACT
Subdivision: Page: Records:
Volume: County: WALLER, Texas

The basis of bearing is N00°47'49"W ALONG THE EAST R.O.W. LINE OF KICKAPOO ROAD PER PRIOR DEED
A Division of Everything in Christ Services, Inc.