

LANDSCAPE/ OPEN SPACE RESERVE

LOT 14

FND. 5/8" I.R. S33°55'05"E 71.59' FND. 5/8" I.R.

14' UTIL. ESMT.

LOT 5 BLOCK 1

LOT 4

LOT 6

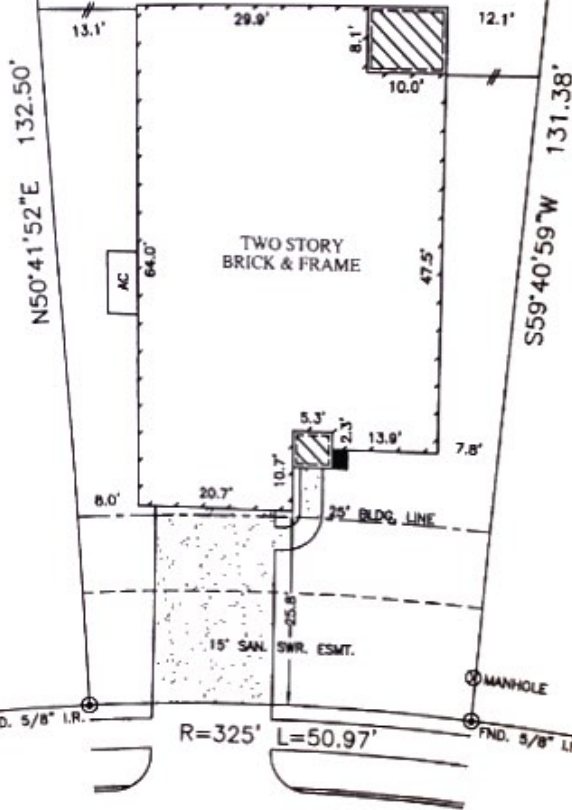

FISHER RIVER LANE (50' R.O.W.)

NOTES:

1. ALL BEARINGS SHOWN HEREON ARE BASED ON THE RECORDED PLAT.
2. SUBJECT TO APPLICABLE RESTRICTIVE COVENANTS LISTED IN ITEM No.1, SCHEDULE "B" OF TITLE COMMITMENT ISSUED BY NORTH AMERICAN TITLE INSURANCE UNDER G.F. No. 14628-10-00372.
3. AGREEMENT FOR UNDERGROUND ELECTRIC SERVICE PER C.F. No. 20080572701.

© 2010, ALLPOINTS SERVICES, CORP., All Rights Reserved. This original work is protected under copyright laws, Title 17 U.S. Code Sections 101 & 102. All violators will be prosecuted to the extent of the law. This survey is being provided solely for the use of the recipients and no license has been created, express or implied, to copy the survey except as is necessary in conjunction with the original transaction.

PLAT OF SURVEY

SCALE: 1" = 20'

FLOOD MAP:

THIS PROPERTY LIES IN ZONE "X" AS DEPICTED ON COMMUNITY PANEL No. 48201 C 0505 L, EFFECTIVE DATE: 06-18-07  
 \*THIS INFORMATION IS BASED ON GRAPHIC PLOTTING. WE DO NOT ASSUME RESPONSIBILITY FOR EXACT DETERMINATION\*

FOR: MAYRA BONILLA  
 ADDRESS: 12619 FISHER RIVER LANE  
 ALLPOINTS JOB #: LH25019 JF  
 G.F.: 14628-10-00372

LOT 5, BLOCK 1,  
 EAGLE SPRINGS, SECTION 35,  
 FILM CODE No. 620130, MAP RECORDS,  
 HARRIS COUNTY, TEXAS



I HEREBY CERTIFY THAT THIS PLAT REPRESENTS THE RESULTS OF A SURVEY MADE ON THE GROUND, ON THE 10TH DAY OF JULY, 2010.

*Jose B. Bauri*

**ALLPOINTS SERVICES CORP.**  
 PHONE: 713-468-7707  
 FAX: 713-827-1861

ALLPOINTS SERVICES CORP. COMMERCIAL/BUILDER DIVISION 1515 WITTE ROAD HOUSTON, TEXAS 77080