

SURVEY PLAT OF A PORTION OF THE GUERMO GUEVEDO SURVEY, ABSTRACT NO. 189 AND THE DAY LAND & CATTLE CO. SURVEY, ABSTRACT NO. 689 IN HAYS COUNTY, TEXAS.

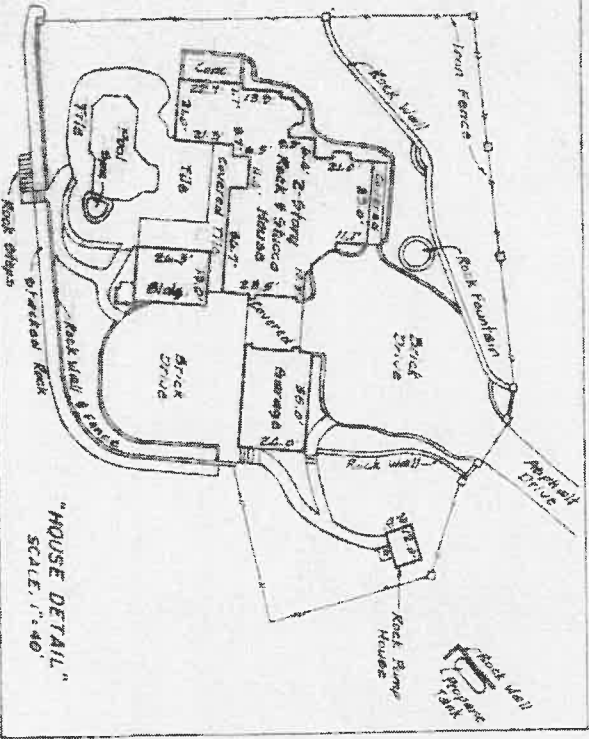

GUERMO GUEVEDO ABSTRACT 189

DAY LAND & CATTLE CO. ABSTRACT 689 SURVEY

Texas Commerce Bank, Austin - Nations
Volume 816, Page 210

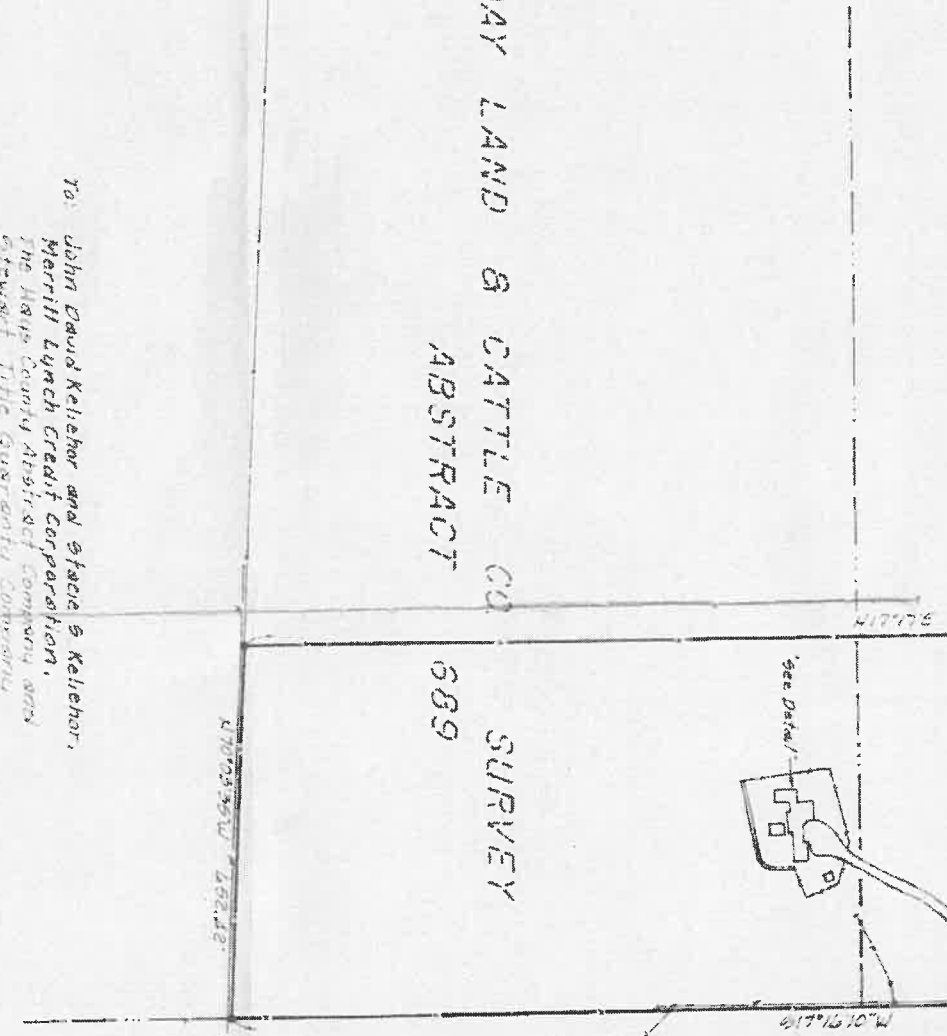

SAMUEL JOHNSON SURVEY
ABSTRACT 257

- LEGEND**
- 4x12 iron pin found
 - 4x12 iron pin found
 - Concrete Row Measurement Found
 - Wire Fence Line
 - Approximate Survey Line

SCALE 1" = 200'

To: John David Keleher and Shara S Keleher,
Merrill Lynch Credit Corporation,
The Hays County Abstract Company and
Stewart Title Guaranty Company

The undersigned does hereby certify that this survey was this day made on the ground of the property legally described herein and is correct and there are no visible discrepancies, steel line conflicts, encroachments, overlapping of improvements, visible utility easements or roadways, except as shown hereon and that said property has frontage on a public roadway, except as shown hereon

To the Lien Holders and/or the owners of the premises surveyed:
The property described herein is not within the boundaries of the 100 Year Flood Plain as identified by the National Flood Insurance Program Flood Insurance Rate Map for Hays County, Texas dated June 16, 1993. Panel No. 4803210080 B.

SURVEYED BY
ROY D. SMITH SURVEYORS, P.C.

Roy D. Smith

ROY D. SMITH
Registered Professional Surveyor No. 40924
1714 West 5th Street
Austin, Texas 78703 Updated December 26, 2001
Ph: (512) 478-9821 Survey Updated: June 21, 2000
Title 29, 1991 Survey Updated: October 22, 1999

GC-62
11/10/99
RM 8-11-DB