

# SKETCH ADDENDUM

File No. 05-0638

Borrower or Owner **CARLOS RAMIREZ**  
 Property Address **6410 WIMBLEDON VILLAS DR**  
 City **HOUSTON** County **HARRIS** State **TX** Zip Code **77379**  
 Lender or Client **ALLIED HOME MORTGAGE CAPITAL CORP**

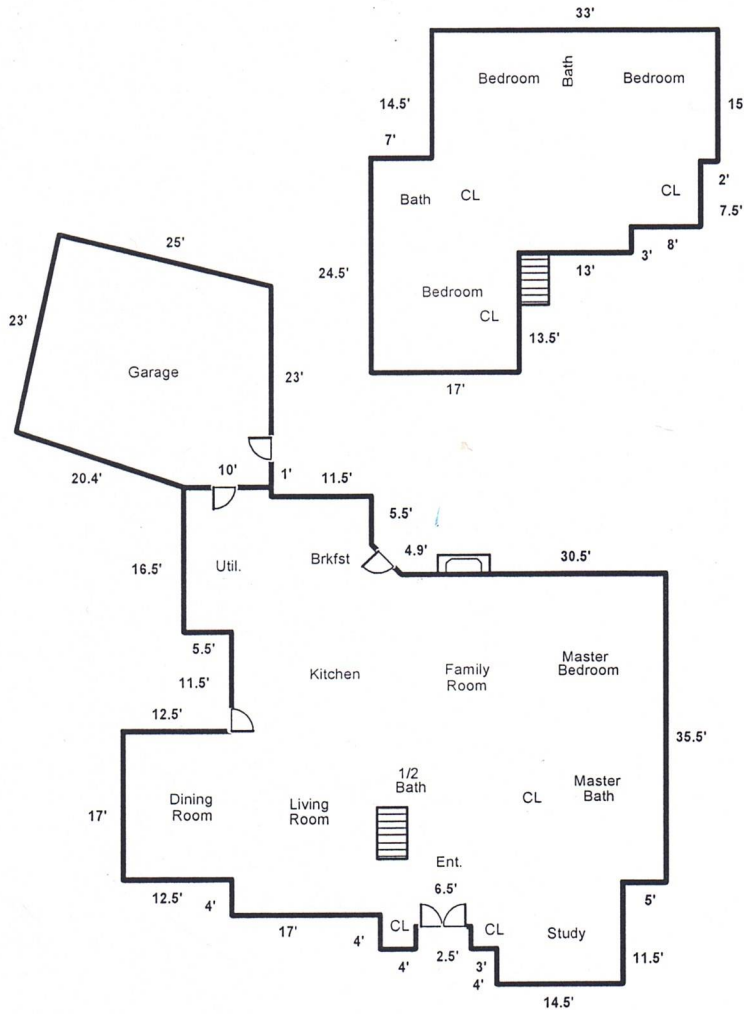

SUMMARY	SQ FT AREA	PERIMETER	AREA CALCULATION DETAILS
Living Area			First Floor
First Floor	2544	253	10.0 X 1.0 = 10.0
Second Floor	1103	158	21.5 X 5.5 = 118.2
Total	3647	411	23.2 X 3.5 = 81.2
Garage/Carport			55.5 X 6.5 = 360.7
Detached Garage	656	101	50.0 X 11.5 = 575.0
			62.5 X 17.0 = 1062.5
			50.0 X 0.5 = 25.0
			45.0 X 3.5 = 157.5
			28.0 X 1.5 = 42.0
			17.5 X 2.5 = 43.7
			4.0 X 2.5 = 10.0
			14.5 X 4.0 = 58.0
			Total 2543.8
			Second Floor
			33.0 X 15.0 = 495.0
			7.0 X 24.5 = 171.5
			31.0 X 7.5 = 232.5
			23.0 X 3.0 = 69.0
			10.0 X 13.5 = 135.0
			Total 1103.0

Clark & GarrettStephen P. Clark