

RODEO PALMS, THE COLONY SEC. 1  
(VOL. 24, PG. 332, B.C.M.R.)

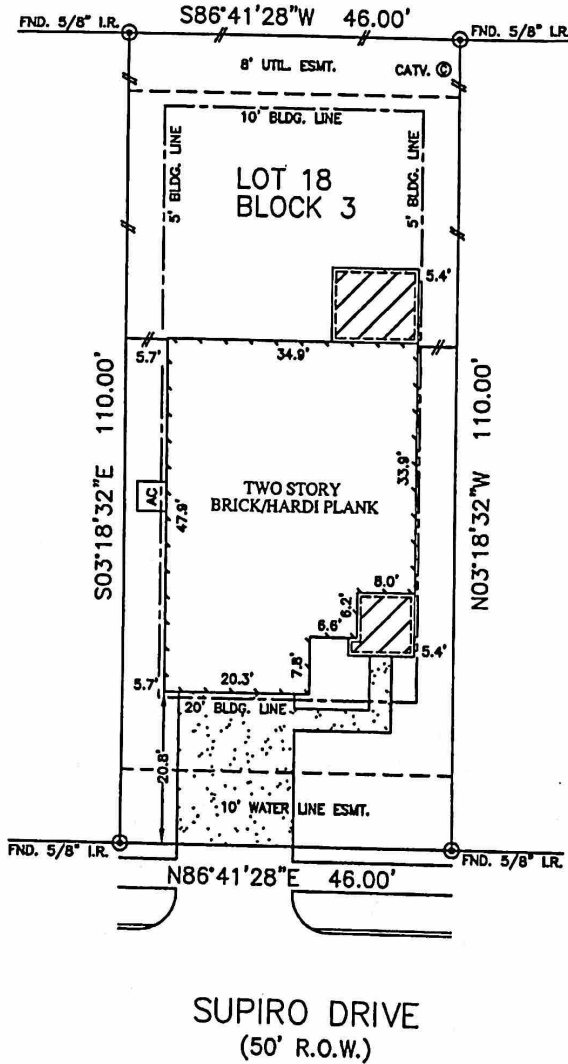

NOTES:

1. ALL BEARINGS SHOWN HEREON ARE BASED ON THE RECORDED PLAT.
2. SUBJECT TO APPLICABLE RESTRICTIVE COVENANTS LISTED IN ITEM No. 10-C, SCHEDULE "B" OF TITLE COMMITMENT ISSUED BY ALLIANT NATIONAL TITLE INSURANCE Co. UNDER C.F. No. 154-100201551-039.
3. AGREEMENT WITH CENTERPOINT ENERGY HOUSTON PER C.F. No. 2007050264.
4. BUILDING LINES (5' SIDES/10' REAR) PER C.F. No. 2007035674.

FLOOD MAP:  
THIS PROPERTY LIES IN ZONE "X"  
AS DEPICTED ON COMMUNITY PANEL  
Nos. 48039 C 0020 H & 48039 C 0110 H,  
EFFECTIVE DATE: 06-05-89

"THIS INFORMATION IS BASED ON GRAPHIC PLOTTING.  
WE DO NOT ASSUME RESPONSIBILITY FOR EXACT  
DETERMINATION"

PLAT OF SURVEY  
SCALE: 1" = 20'

© 2010, ALLPOINTS SERVICES, CORP., All Rights Reserved. This original work is protected under copyrights laws. Title 17 U.S. Code Sections 101 & 102. All violators will be prosecuted to the extent of the law. This survey is being provided solely for the use of the recipients and no license has been created, express or implied, to copy the survey except as is necessary in conjunction with the original transaction.

FOR: DRHORTON  
ADDRESS: 7 SUPIRO DRIVE  
ALLPOINTS JOB #: DR24719 JF  
G.F.: 154-100201551-039



**ALLPOINTS**  
SERVICES CORP  
PHONE: 713-468-7707  
FAX: 713-827-1861

LOT 18, BLOCK 3,  
RODEO PALMS, THE COLONY, SECTION 2,  
DOC. No. 2007005574, OFFICIAL RECORDS,  
BRAZORIA COUNTY, TEXAS

I HEREBY CERTIFY THAT THIS PLAT REPRESENTS THE  
RESULTS OF A SURVEY MADE ON THE GROUND, ON THE 11th  
DAY OF MAY, 2010.

*Jose B. Bauri*

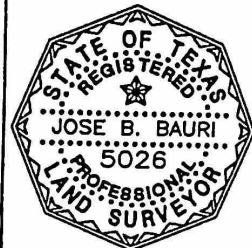

ALLPOINTS SERVICES CORP. COMMERCIAL/BUILDER DIVISION 1515 WITTE ROAD HOUSTON, TEXAS 77080