

GF No. 2013:017 11-7-2013

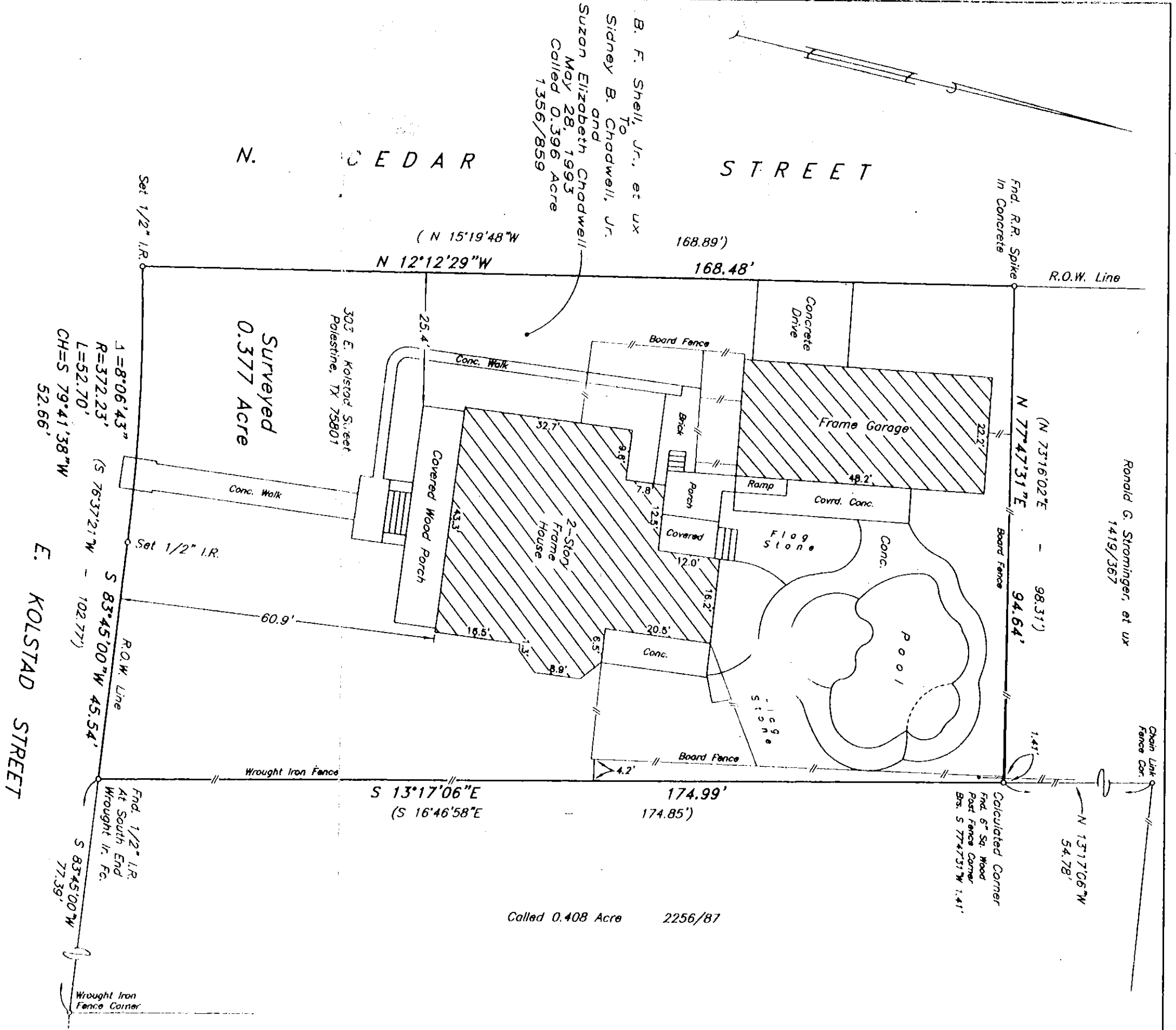

Bearings and distances in parentheses are called.

Bearings are based on the North R.O.W. line of E. Kolstad Street as described in Vol. 2256, Pg. 87 of the Anderson County Official Public Records. Called S 83°45'00"W.

I hereby certify that this map is an accurate representation of a survey made on the ground under my supervision. To the best of my knowledge the dimensions and locations of all improvements are as shown hereon. To the best of my knowledge there are no encroachments or visible easements except as shown hereon and according to the FEMA Palestine Community Panel Number 480004 03950, dated February 3, 2010, this property is located in Zone X (White).

A Field Note Description contains additional details and is a part of this survey. This survey was performed for a specific transaction and use for any other purpose or by any other party is done at the users risk and the undersigned surveyor is not responsible for any loss resulting from that use.

Carroll L. Spaff
 CARROLL L. SPAFF
 Registered Professional Land Surveyor
 State Of Texas Number 4181

SURVEY MAP

0.377 ACRE IN BLOCK 94
 ORIGINAL PALESTINE
 SAMUEL G. WELLS SUR., A-65
 ANDERSON COUNTY, TEXAS

SCALE: 1" = 20' DECEMBER 18, 2013

IVES TECHNICAL SERVICE
 P.O. BOX 1561 (903) 729-7206
 PALESTINE, TEXAS 75802

BLOCK 94 ORIGINAL PALESTINE