

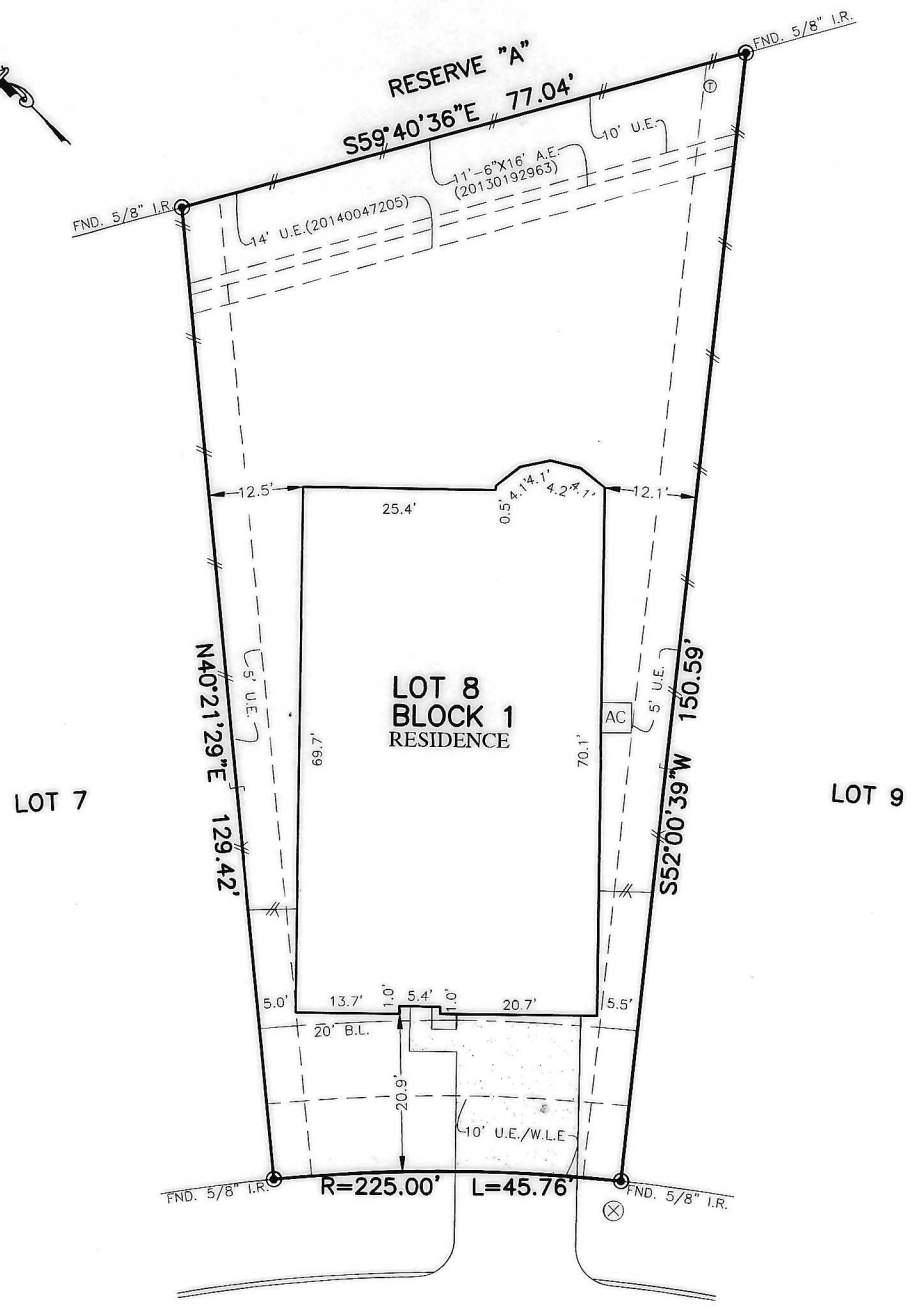

FLATWORK	B.L. BUILDING LINE	U.E. UTILITY EASEMENT	A.E. AERIAL EASEMENT	⊛ LIGHT POLE	⊗ MANHOLE
PROPERTY LINE	G.B.L. GARAGE BUILDING LINE	W.L.E. WATER LINE EASEMENT	D.E. DRAINAGE EASEMENT	⊠ ELECTRIC BOX	⊞ GRATE DRAIN
BUILDING LINE	(B.G.) BUILDER GUIDELINES	S.S.E. SANITARY SEWER EASEMENT	E.E. ELECTRIC EASEMENT	⊕ FIBER OPTIC	⊞ PAD MOUNTED TRANSFORMER
EASEMENT	F.F. FINISHED FLOOR	S.S.E. STORM SEWER EASEMENT	⊕ WATER VALVE	⊕ TELEPHONE PEDESTAL	⊕ GAS METER
WOODEN FENCE	EXT. EXTENDED	P.A.E. PRIVATE ACCESS EASEMENT	⊕ FIRE HYDRANT	⊕ CABLE PEDESTAL	⊕ WATER METER
WROUGHT IRON FENCE	R.O.W. RIGHT-OF-WAY	P.U.E. PRIVATE UTILITY EASEMENT	⊕ PROPERTY CORNER	⊕ WATER METER	⊕ MANHOLE & INLET
CHAIN LINK FENCE	T.O.F. TOP OF FORM	PVT. PRIVATE	⊕ IRON ROD	⊕ POWER POLE	⊕ INLET
OVERHEAD ELECTRIC	ELEV. ELEVATION	FND. FOUND	⊕ IRON PIPE		



31
PIONEER CANYON PLACE
 (50' R.O.W.)
PLAT OF SURVEY
 SCALE: 1 = 20'

- NOTES:
1. ALL BEARINGS SHOWN HEREON ARE BASED ON THE RECORDED PLAT.
 2. ALLPOINTS LAND SURVEY, INC. IS NOT LIABLE FOR ANY DAMAGES DUE TO INFORMATION NOT PROVIDED TO SURVEYOR OR BUILDER PLACING ANY IMPROVEMENTS WITHIN A BUILDING LINE OR EASEMENT.
 3. SUBJECT TO APPLICABLE RESTRICTIVE COVENANTS LISTED IN ITEM 1, SCHEDULE "B" OF TITLE COMMITMENT ISSUED BY PREMIER LAND TITLE INSURANCE Co. UNDER G.F. No TX-140681.
 4. AGREEMENT FOR UNDERGROUND ELECTRIC SERVICE PER C.F. No. 20130399451.

FOR: PULTE HOMES
 ADDRESS: 31 PIONEER CANYON PLACE
 ALLPOINTS JOB#: PH158050 BY: DB
 G.F.: TX-140681
 JOB:

LOT 8, BLOCK 1,
 THE WOODLANDS CREEKSIDE PARK
 WEST, SECTION 22,
 FILM CODE No. 656061, MAP RECORDS
 HARRIS COUNTY, TEXAS

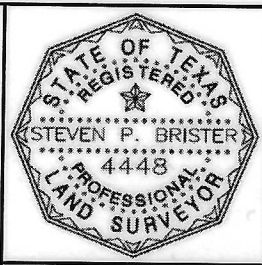

FLOOD ZONE: X
 COMMUNITY PANEL:
 48201C0070L
 EFFECTIVE DATE: 6/18/2007
 LOMR: DATE:

I HEREBY CERTIFY THAT THIS PLAT REPRESENTS THE RESULTS OF A SURVEY MADE ON THE GROUND, ON THE 4TH DAY OF OCTOBER, 2018.

Steven P. Brister

©2018, ALLPOINTS LAND SURVEY, INC.
 All Rights Reserved.