

GENERAL NOTES

1. THIS PROPERTY IS SUBJECT TO ADDITIONAL EASEMENTS OR RESTRICTIONS OF RECORD.
2. CARTER LAND SURVEYORS IS UNABLE TO WARRANT THE ACCURACY OF BOUNDARY INFORMATION, STRUCTURES, EASEMENTS, AND BUFFERS THAT ARE ILLUSTRATED ON THE SUBDIVISION PLAT.
3. UTILITY EASEMENT HAS NOT BEEN FIELD VERIFIED BY SURVEYOR. CONTACT UTILITY CONTRACTOR FOR LOCATION PRIOR TO CONSTRUCTION, (IF APPLICABLE)
4. THIS PLAT IS FOR EXCLUSIVE USE BY CLIENT. USE BY THIRD PARTIES IS AT THEIR OWN RISK.
5. DIMENSIONS FROM HOUSE TO PROPERTY LINES SHOULD NOT BE USED TO ESTABLISH FENCES.
6. THIS PLAT HAS BEEN CALCULATED FOR CLOSURE AND IS FOUND TO BE ACCURATE WITHIN ONE FOOT IN 1,000,000+ FEET.
7. THE FIELD DATA UPON WHICH THIS PLAT IS BASED HAS A CLOSURE PRECISION OF ONE FOOT IN 10,000 FEET AND AN ANGULAR ERROR OF 7 SECONDS PER ANGLE POINT AND WAS ADJUSTED USING THE COMPASS RULE.
8. EQUIPMENT USED: TOPCON APL1 TOTAL ROBOTIC STATION.

Course	Bearing	Distance
L1	N 37°05'50" W	28.00'
L2	N 52°54'10" E	115.00'
L3	S 37°05'50" E	28.00'
L4	S 52°54'10" W	115.00'

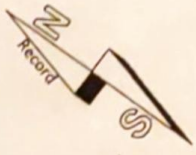
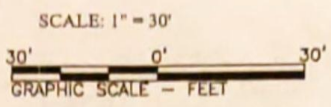

ADDRESS: 3315 HARVEST MEADOW LANE

AREA: 3,220 S.F. ~ 0.07 ACRES
PLAT 20150106

COMMON PRIVACY
FENCES CONSTRUCTED
BY BUILDER

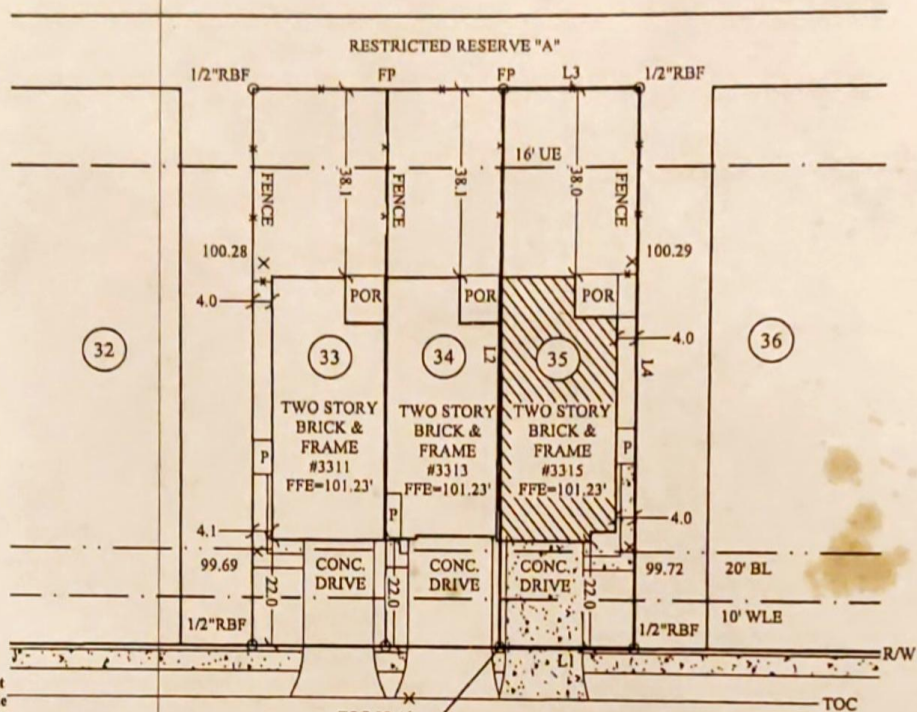

- LEGEND:**
- FP - Fence Post
 - PP - Power Pole
 - P- - Power Line
 - RBS- Rebar Set
 - RBF- Rebar Found
 - OTPF- Open Top Pipe Found
 - CTPF- Crimp Top Pipe Found
 - BL-Building Line
 - DE- Drainage Easement
 - PE- Perpetual Easement
 - SSE- Sanitary Sewer Easement
 - UE- Utility Easement
 - WLE- Water Line Easement
 - CPEE- Centerpoint Energy Easement
 - CPE AE- Centerpoint Energy Aerial Easement
 - X- Fence
 - D- Drainage Easement
 - S- Sewer Easement
 - CB- Catch Basin
 - R/W- Right of Way
 - CONC- Concrete
 - Dk- Deck
 - P- Porch
 - Pat- Patio
 - S- Stoop

163.00' TO THE END OF THE TOWNHOMES AT BRAZOS CENTER

HARVEST MEADOW LANE
50' R/W

NOTE: BASE ELEVATION IS ASSUMED.
(FOR REFERENCE ONLY)

IN MY OPINION, THIS PLAT IS A CORRECT REPRESENTATION OF THE LAND PLATTED AND HAS BEEN PREPARED WITHIN THE MINIMUM STANDARDS AND REQUIREMENTS OF LAW.

SURVEY FOR:
DR HORTON
SUBDIVISION: THE TOWNHOMES AT BRAZOS TOWN CENTER
LOT: 35 BLOCK: 1
JANE H. LONG LEAGUE, ABSTRACT NO. 55, AND SIMON JONES SURVEY, ABSTRACT NO. 271
CITY OF ROSENBERG, FORT BEND COUNTY, TX
FIELD DATE: 07/30/2016
20160702305 DRH

CARTER & CLARK
LAND SURVEYORS AND PLANNERS
2780 Peachtree Industrial Boulevard
Duluth, GA 30097
Ph: 770.495.9793
Toll Free: 866.637.1048
www.carterandclark.com
FIRM LICENSE: 10193759

