

GF NO. CTH-FRW-CTT15650063SCM CHICAGO TITLE
 ADDRESS: 4825 PIARES LANE
 LEAGUE CITY, TEXAS 77573
 BORROWER: DERRICK W. RICHARDS AND
 U'KEVIA T. BELL

SCALE: 1" = 30'

LOT 22, BLOCK 1
FINAL PLAT OF MAR BELLA, SECTION 12-A
 A SUBDIVISION IN GALVESTON COUNTY, TEXAS
 ACCORDING TO THE MAP OR PLAT THEREOF RECORDED
 IN PLAT RECORDS 2012-A, MAP NUMBERS 103 AND 104, OF THE MAP RECORDS
 OF GALVESTON COUNTY, TEXAS

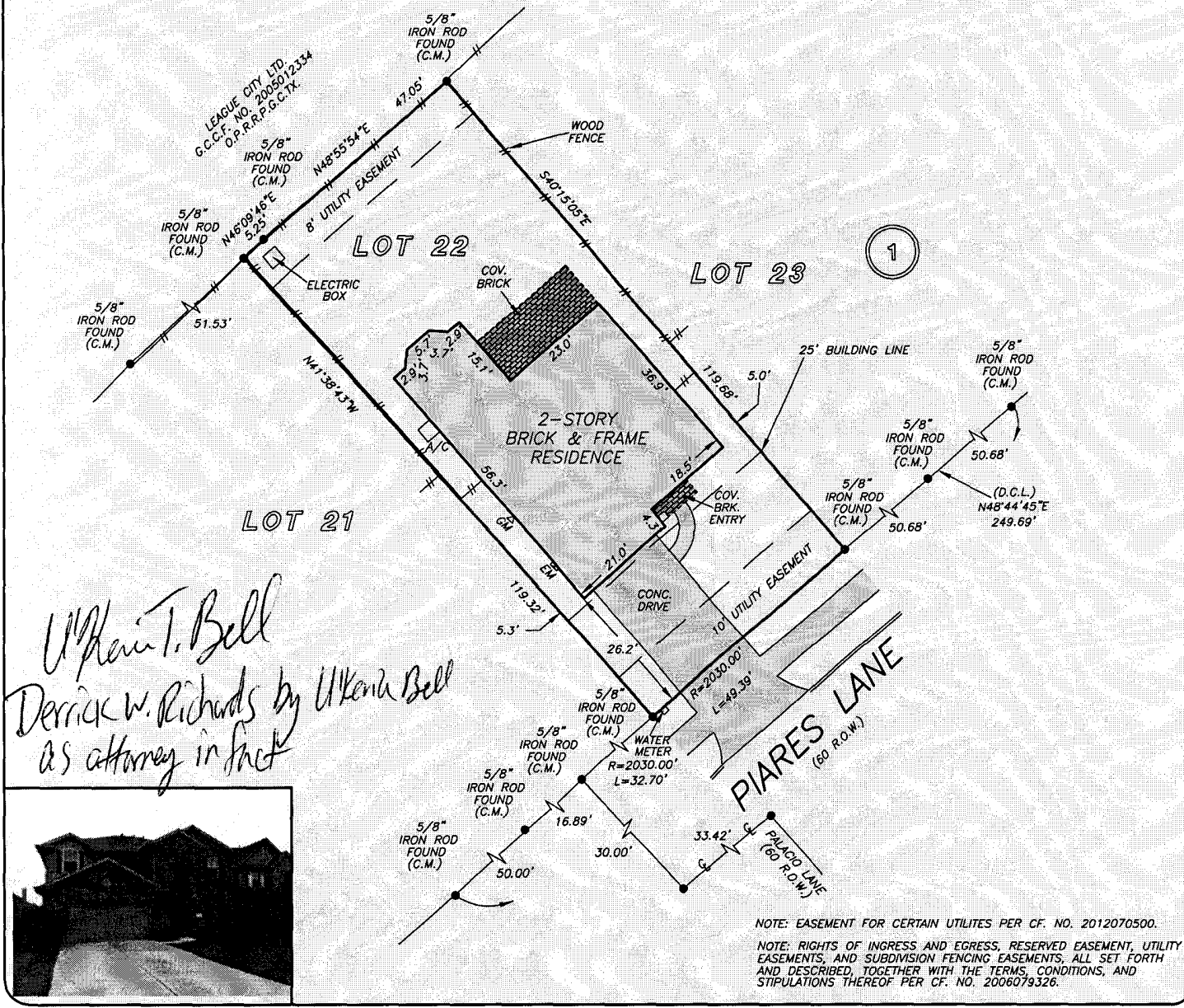

THIS PROPERTY DOES NOT LIE WITHIN THE
 100 YEAR FLOOD PLAIN AS PER FIRM
 PANEL NO. 485470 0029 C
 MAP REVISION: 05/02/1983
 ZONE C
 BASED ONLY ON VISUAL EXAMINATION OF MAPS.
 INACCURACIES OF FEMA MAPS PREVENT EXACT
 DETERMINATION WITHOUT DETAILED FIELD STUDY

A SUBSURFACE INVESTIGATION
 WAS BEYOND THE SCOPE OF THIS SURVEY

D.C.L. = DIRECTIONAL CONTROL LINE
 RECORD BEARING: PLAT RECORDS 2012-A, MAP NOS. 103-104 G.C.M.R. DRAWN BY: RE

I HEREBY CERTIFY THAT THIS SURVEY WAS MADE
 ON THE GROUND, THAT THIS PLAT CORRECTLY
 REPRESENTS THE FACTS FOUND AT THE
 TIME OF SURVEY AND THAT THERE ARE NO
 ENCROACHMENTS APPARENT ON THE GROUND,
 EXCEPT AS SHOWN HEREON. THIS SURVEY IS
 CERTIFIED FOR THIS TRANSACTION ONLY AND
 ABSTRACTING PROVIDED IN THE ABOVE
 REFERENCED TITLE COMMITMENT WAS RELIED
 UPON IN PREPARATION OF THIS SURVEY.

GEORGE GALE
 PROFESSIONAL LAND SURVEYOR
 NO. 4678
 JOB NO. 15-02987
 APRIL 14, 2015

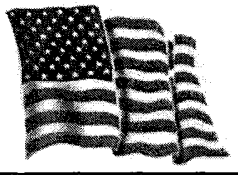
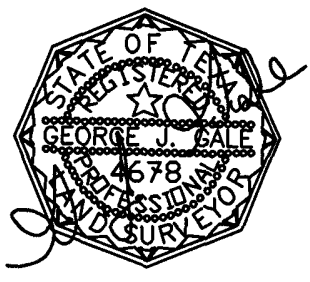

CHICAGO TITLE
 Times change but our commitment never does
SUSAN MAGERS
 281-993-5773



PRECISION
 surveyors

1-800-LANDSURVEY
 www.precisionurveyors.com
 281-496-1586 FAX 281-496-1867 210-829-4941 FAX 210-829-1555
 950 THREADNEEDLE STREET SUITE 150 HOUSTON, TEXAS 77079 1777 NE LOOP 410 SUITE 600 SAN ANTONIO, TEXAS 78217
 FIRM NO. 10063700