

TAYLOR WOODROW COMMUNITIES – LEAGUE CITY LTD.
(C.F. No. 2005012334)

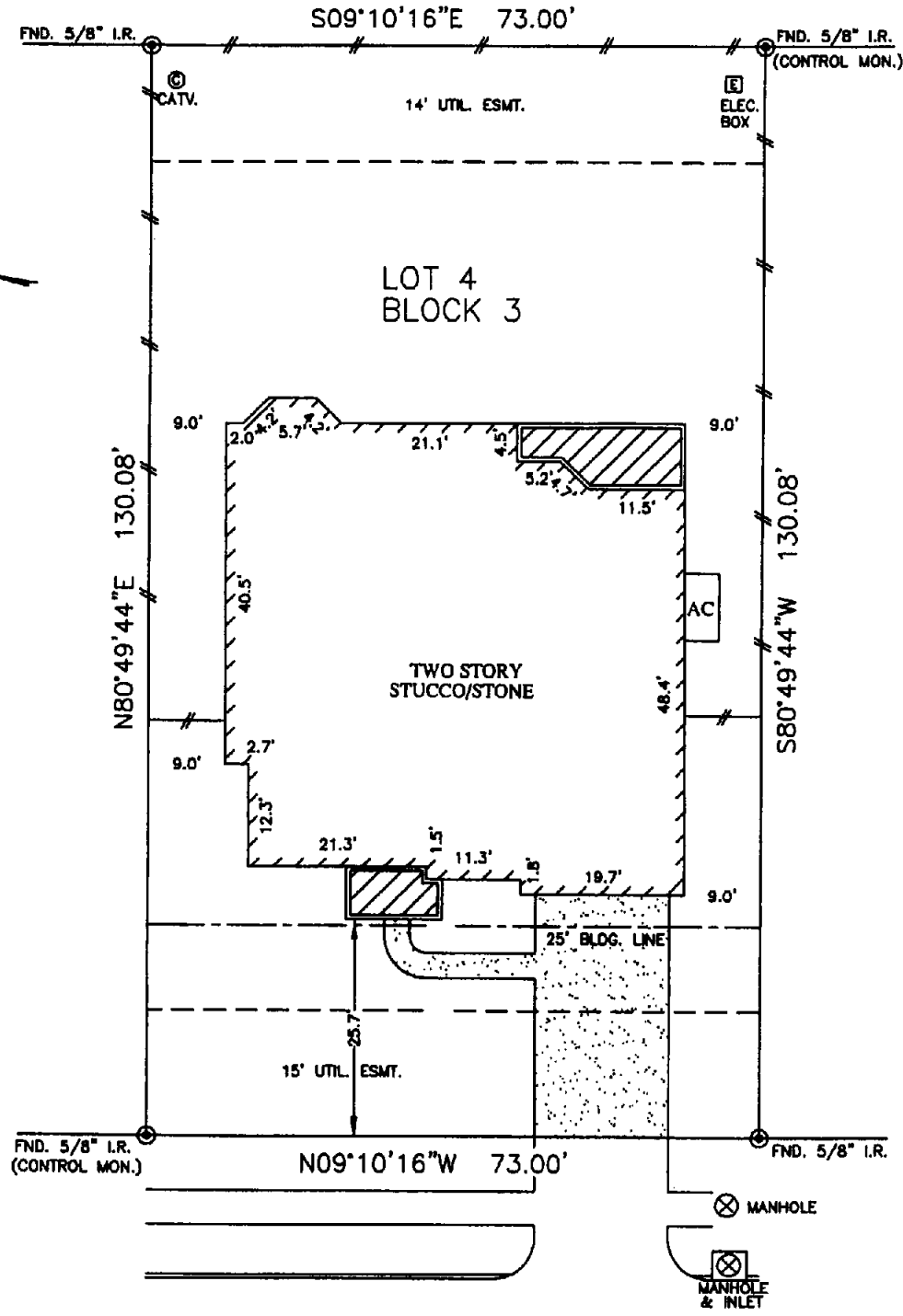

LA ESCALONA DRIVE
(60' R.O.W.)

Handwritten signature

NOTES:

1. ALL BEARINGS SHOWN HEREON ARE BASED ON THE RECORDED PLAT.
2. SUBJECT TO APPLICABLE RESTRICTIVE COVENANTS LISTED IN ITEM No. 1, SCHEDULE "B" OF TITLE COMMITMENT ISSUED BY STEWART TITLE GUARANTY Co. UNDER G.F. No. 1116712024.

FLOOD MAP:
THIS PROPERTY LIES IN ZONE "X"
AS DEPICTED ON COMMUNITY PANEL
No. 485488 0014 D, DATED: 09-22-99
*THIS INFORMATION IS BASED ON GRAPHIC PLOTTING.
WE DO NOT ASSUME RESPONSIBILITY FOR EXACT
DETERMINATION*

PLAT OF SURVEY
SCALE: 1" = 20'

© 2011, ALLPOINTS SERVICES, CORP., All Rights Reserved. This original work is protected under copyrights laws, Title 17 U.S. Code Sections 101 & 102. All violators will be prosecuted to the extent of the law. This survey is being provided solely for the use of the recipients and no license has been created, express or implied, to copy the survey except as is necessary in conjunction with the original transaction.

FOR: CRAIG A. MOORE
JOY MOORE
ADDRESS: 4627 LA ESCALONA DRIVE
ALLPOINTS JOB #: TM24334 JP
G.F.: (1116712024)

DS
CM
LOT 4, BLOCK 3,
MAR BELLA, SECTION 9A,
PLAT RECORD 2008A, MAP # 104-106,
GALVESTON COUNTY, MAP RECORDS.



I HEREBY CERTIFY THAT THIS PLAT REPRESENTS THE RESULTS OF A SURVEY MADE ON THE GROUND, ON THE 26th DAY OF APRIL, 2011.

Handwritten signature: Steve P. Brister

