

cm = control monument
 lp = light pole
 OHE = overhead electric line
 cd = concrete drive
 pat = concrete patio
 p = porch
 sw = sidewalk
 ac = air conditioner unit
 gm = gas meter
 wm = water meter
 w = wood board fence
 BL = building line

Scale 1" = 30'

A. Harrington Survey
 Abstract No. 55
 Washington County, Texas
 City of Brenham

The subject tract shown hereon does not lie within the Special Flood Hazard Area according to the FEMA Flood Insurance Rate Map for Washington County, Texas, Map Number 48477C0295C, effective date August 16, 2011.
 Building lines and/or easement are shown hereon per the recorded plat of Woodson Terrace, Section III, recorded in Plat Cabinet File No. 183A-183B, P.R.W.C.

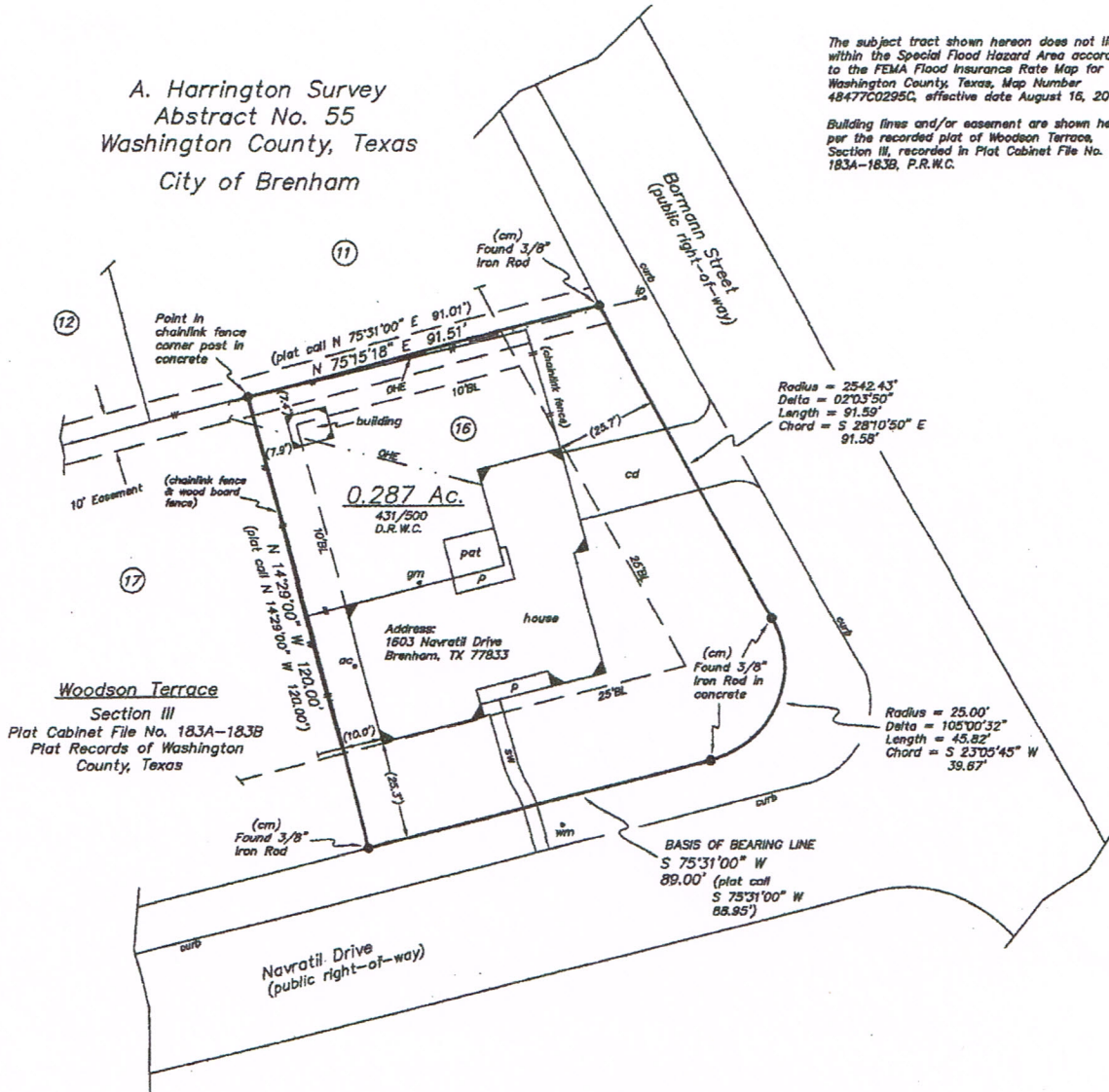

To: James D. Gillespie, Jr. and Diane Gillespie, Jennifer Gajeske and Charles Gajeske, Wallick and Volk, Inc., and Brenham Abstract & Title Company, GF No. 20150225.

I, Michael J. Blakey, Registered Professional Land Surveyor, do hereby certify that this survey was made on March 12, 2015, on the ground of the property, legally described hereon, and is correct; and that there are no discrepancies, conflicts, shortages of area, boundary line conflicts, encroachments at ground level, overlapping of improvements, easements, or apparent rights-of-way, except as shown hereon, and said property has access to and from a dedicated roadway, except as shown hereon.

MORTGAGEE: WALLICK AND VOLK, INC.
 MORTGAGOR: JENNIFER GAJESKE
 CHARLES GAJESKE

A survey of Lot 16 of Woodson Terrace, Section III (a subdivision with plat recorded in Plat Cabinet File No. 183A-183B of the Plat Records of Washington County, Texas), being situated in Washington County, Texas, out of the A. Harrington Survey, Abstract No. 55, in the City of Brenham, and being the same lot or tract described in that deed from Woodson Lumber Company of Brenham, Brenham, Texas to James D. Gillespie Jr., et ux dated February 9, 1982, and recorded in Volume 431, Page 500, Deed Records of Washington County, Texas.

James D. Gillespie, Jr., et ux

Blakey Land Surveying

RPLS 4052 RPLS 6936

4850 Wilhelm Lane
 Burton, Texas 77856

(979) 289-3900

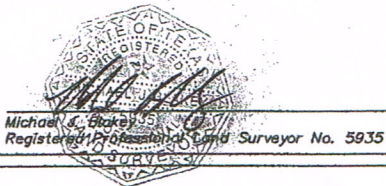

W.D.#2015-2196